

INDEXED bm
 FOLLOW UP _____
 PROOFED _____
 SCANNED _____

Instrument #: 2020-0467
 03/10/2020 10:00:20 AM Total Pages: 1
 PLC PLAT COR CERT
 Recording Fee: \$7.00 Transfer Tax: \$0
 Denise Neeves, Recorder, Crawford County Iowa



PREPARED BY - JOSEPH P. RUESCHENBERG - SUNDQUIST ENGINEERING - 120 S. MAIN, DENISON, IOWA 51442 - PHONE (712) 263-8118

UNITED STATES PUBLIC LAND SURVEY CORNER CERTIFICATE
 OF

LAND SURVEY MONUMENT SITUATED IN SECTION 17, T. 82 N, R. 41 W OF
 THE 5TH P.M., CRAWFORD COUNTY, IOWA.
 PREVIOUSLY RECORDED IN BOOK _____, PAGE _____, OTHER _____

MONUMENT DESCRIPTION AND REMARKS

NW CORNER - FOUND 5/8" IRON PIN 0.40' DEEP.
 SW CORNER - SET IRON PIN W/ORANGE CAP #14709 0.40' DEEP.

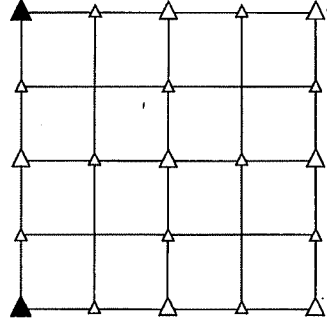

PLAN VIEW SHOWING RELATIVE LOCATION OF MONUMENT AND REFERENCE POINTS.

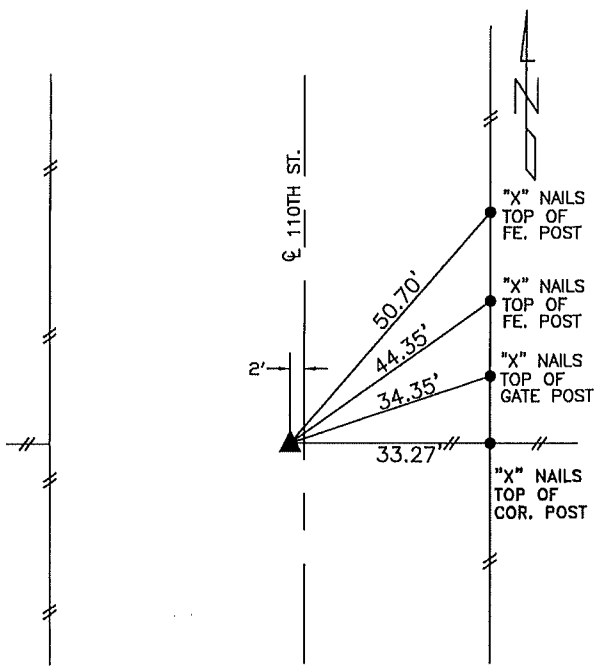

DISTANCES PLUMB CHAINED

NW CORNER SECTION 17-82-41

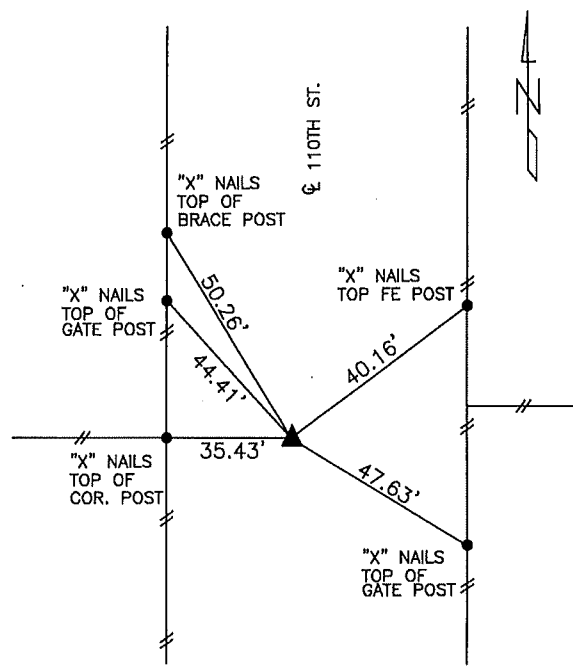

DISTANCES PLUMB CHAINED

SW CORNER SECTION 17-82-41

I HEREBY CERTIFY THAT THIS LAND SURVEYING DOCUMENT WAS PREPARED AND THE RELATED SURVEY WORK WAS PERFORMED BY ME OR UNDER MY DIRECT PERSONAL SUPERVISION AND THAT I AM A DULY LICENSED LAND SURVEYOR UNDER THE LAWS OF THE STATE OF IOWA.

Joseph P. Rueschenberg
 JOSEPH P. RUESCHENBERG
 IA LICENSE NO. 14709
 DATE 2-21-2020

EXP. DATE DECEMBER 31, 2020

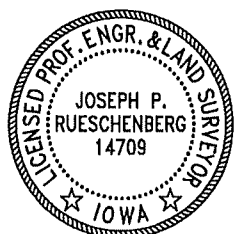

SE PROJECT NO. 20520
 DRAWN BY: KMK