

INDEXED SM  
 FOLLOW UP \_\_\_\_\_  
 PROOFED \_\_\_\_\_  
 SCANNED \_\_\_\_\_

Instrument #: 2021-0736  
 04/02/2021 02:24:20 PM Total Pages: 1  
 PLC PLAT COR CERT  
 Recording Fee: \$0.00 Transfer Tax: \$0  
 Denise Meeves, Recorder, Crawford County Iowa



PREPARED BY: PAUL ASSMAN-CRAWFORD COUNTY ENGINEER'S OFFICE-COURTHOUSE-DENISON, IA.-712-263-2449

UNITED STATES PUBLIC LAND SURVEY CORNER CERTIFICATE  
 OF

LAND SURVEY MONUMENT SITUATED IN BOYER TOWNSHIP, THE SOUTHEAST CORNER OF SECTION 24, T-82N,  
 R-41W OF THE FIFTH P.M. CRAWFORD COUNTY, IOWA.

PREVIOUSLY RECORDED AS NO. 92-0951

MONUMENT DESCRIPTION AND REMARKS

SOUTHEAST CORNER SEC. 24-82-41

FOUND EXISTING BROKEN CONCRETE MONUMENT AT  
 SURFACE. RECORDED CENTER OF BROKEN CONCRETE  
 MONUMENT. COUNTY GRADED ROAD AND RESET 5/8"X18"  
 REBAR WITH RED CAP #11982 1.0' BELOW SURFACE AND  
 RETIED CORNER.

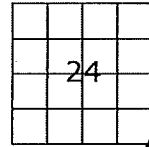

SOUTHEAST CORNER SEC. 24-82-41

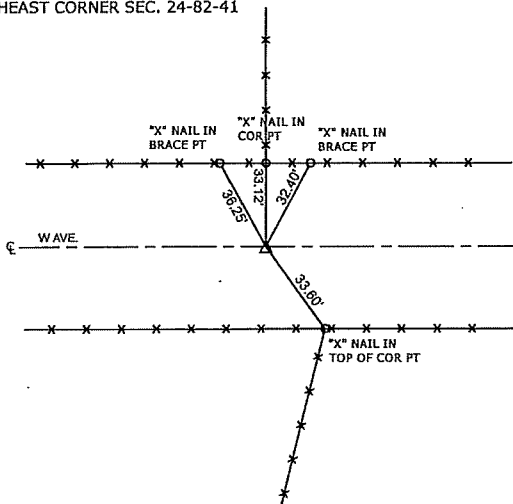

ALL DISTANCES ARE SLOPE CHAINED

CERTIFICATION:

I HEREBY CERTIFY THAT THIS LAND SURVEYING DOCUMENT WAS PREPARED AND THE RELATED SURVEY  
 WORK WAS PERFORMED BY ME OR UNDER MY DIRECT PERSONAL SUPERVISION AND THAT I AM A DULY  
 LICENSED LAND SURVEYOR UNDER THE LAWS OF THE STATE OF IOWA.

*Paul J. Assman*  
 Signature

3/26/21  
 Date of Survey

PAUL J. ASSMAN  
 Typed Name

11982  
 L.S. No.

12-31-22  
 License Renewal Date

Pages covered by this seal 1

