

INDEX \_\_\_\_\_  
 SCAN \_\_\_\_\_  
 FOLLOW UP \_\_\_\_\_  
 PROOF \_\_\_\_\_

Instrument #: 2023-0340  
 02/22/2023 09:24:48 AM Total Pages: 1  
 PLC PLAT COR CERT  
 Recording Fee: \$0.00 Transfer Tax: \$0  
 Sara Meseck, Recorder, Crawford County Iowa



PREPARED BY: PAUL ASSMAN-CRAWFORD COUNTY ENGINEER'S OFFICE-COURTHOUSE-DENISON, IA.-712-263-2449

**UNITED STATES PUBLIC LAND SURVEY CORNER CERTIFICATE  
 OF**

LAND SURVEY MONUMENT SITUATED IN BOYER TOWNSHIP, NORTH 1/4 CORNER OF SECTION 29, T-82N, R-41W  
 OF THE FIFTH P.M. CRAWFORD COUNTY, IOWA.

PREVIOUSLY RECORDED IN BOYER TWP. FIELD BOOK PG.59, COUNTY ENGINEERS OFFICE

**MONUMENT DESCRIPTION AND REMARKS**

NORTH 1/4 CORNER SEC. 29-82-41

CORNER WAS NOT FOUND. COUNTY GRADED  
 ROAD AND SET 5/8" X 18" REBAR WITH RED  
 CAP#11982 1.0' DEEP USING OLD CORNER  
 POST AND TIE DISTANCE AND IN-LINE WITH  
 NORTH/SOUTH FENCE TO THE NORTH. CORNER  
 WAS RETIED.

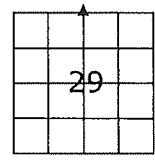

NORTH 1/4 CORNER SEC. 29-82-41

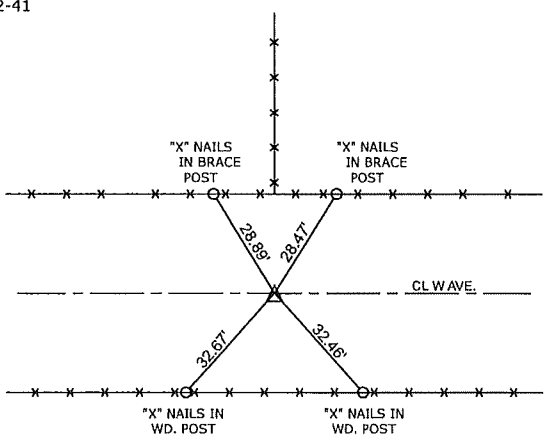

ALL TIE DISTANCES ARE MEASURED HORIZONTALLY USING GPS

CERTIFICATION:  
 I HEREBY CERTIFY THAT THIS LAND SURVEYING DOCUMENT WAS PREPARED AND THE RELATED SURVEY  
 WORK WAS PERFORMED BY ME OR UNDER MY DIRECT PERSONAL SUPERVISION AND THAT I AM A DULY  
 LICENSED LAND SURVEYOR UNDER THE LAWS OF THE STATE OF IOWA.

*Paul J. Assman*  
 Signature

2/16/23  
 Date of Survey

PAUL J. ASSMAN      11982      12-31-24  
 Typed Name      L.S. No.      License Renewal Date

Pages covered by this seal 1

