

2002 JUL 11 AM 9:45 INDEXED *DM*
 INST. 2002-2408
 DENISE MEEVER
 6.00

PREPARED BY - TERENCE E. CRAWFORD - SUNDQUIST ENGINEERING - 120 S. MAIN, DENISON, IOWA 51442 - PHONE (712)263-8118

UNITED STATES PUBLIC LAND SURVEY CORNER CERTIFICATE OF

LAND SURVEY MONUMENT SITUATED IN SECTION 30, T 82 N, R 41 W OF
 THE 5TH P.M., CRAWFORD COUNTY, IOWA.
 PREVIOUSLY RECORDED IN BOOK _____, PAGE _____, OTHER _____

MONUMENT DESCRIPTION AND REMARKS

E1/4 CORNER - FOUND OLD 60D SPIKE AT 12" DEEP, DUG 4'x4'x4' HOLE, PROBED ANOTHER 3', DEEP FOUND NO CONCRETE MONUMENT, RESET 60D SPIKE THEN SET 5/8" DIA. X 18" IRON PIN W/YELLOW CAP #8893, 8" DEEP AND ABOVE 60D SPIKE. CORNER IS IN LINE WITH FENCE GOING EAST AND 1.0' SOUTH OF FENCE GOING WEST.

SE CORNER - FOUND 3/4" IRON ROD, 1" BELOW SURFACE LOWERED TO 6" DEEP.

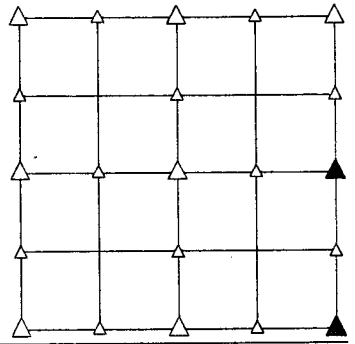

PLAN VIEW SHOWING RELATIVE LOCATION OF MONUMENT AND REFERENCE POINTS.

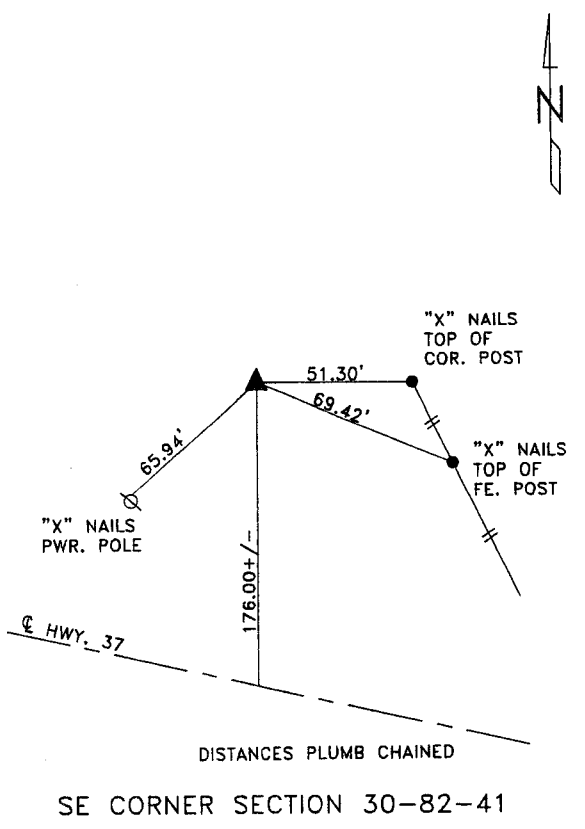
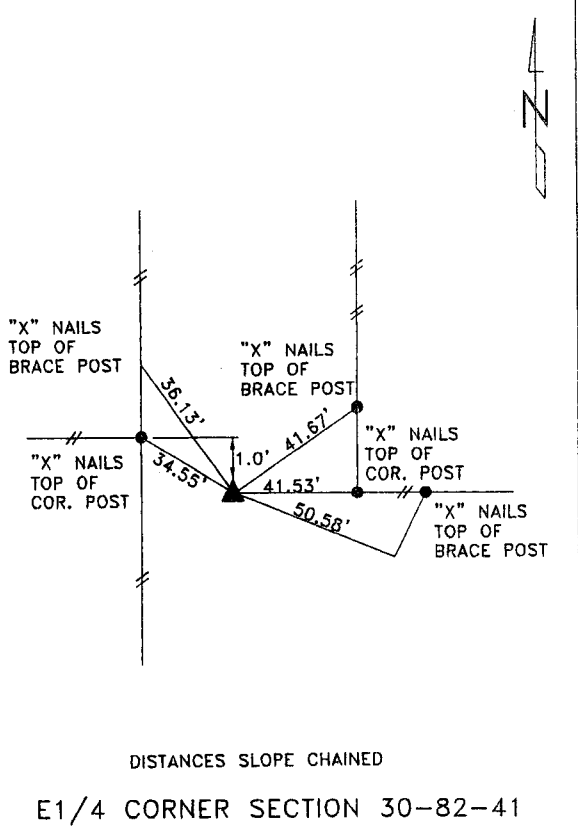

I HEREBY CERTIFY THAT THIS LAND SURVEYING DOCUMENT WAS PREPARED AND THE RELATED SURVEY WORK WAS PERFORMED BY ME OR UNDER MY DIRECT SUPERVISION AND THAT I AM A DULY LICENSED LAND SURVEYOR UNDER THE LAWS OF THE STATE OF IOWA.

Terence E. Crawford JUL 02 2002
 TERENCE E. CRAWFORD DATE

IA LICENSE NO. 8893 EXP. DATE DECEMBER 31, 2003

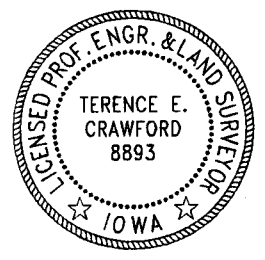

SE PROJECT NO. 28802
 DRAWN BY: LMD