

2000 AP 25 AM 10:35

INST. NO. 200-1035  
DENISE MEEVES, RECORDER  
*Denise Meeves*  
FEE 6.00

PREPARED BY - TERENCE E. CRAWFORD - SUNDQUIST ENGINEERING - 120 S. MAIN, DENISON, IOWA 51442 \* PHONE (712)263-8118

### UNITED STATES PUBLIC LAND SURVEY CORNER CERTIFICATE OF

LAND SURVEY MONUMENT SITUATED IN SECTION 33, T 82 N, R 41 W OF  
THE 5TH P.M., CRAWFORD COUNTY, IOWA.  
PREVIOUSLY RECORDED IN BOOK \_\_\_\_\_, PAGE \_\_\_\_\_, OTHER \_\_\_\_\_

#### MONUMENT DESCRIPTION AND REMARKS

SW CORNER - FOUND OLD OAK CORNER POST AS SHOWN ON OLD  
COUNTY TIES, SET 5/8" DIA. IRON PIN W/YELLOW CAP  
#8893 FLUSH WITH GROUND

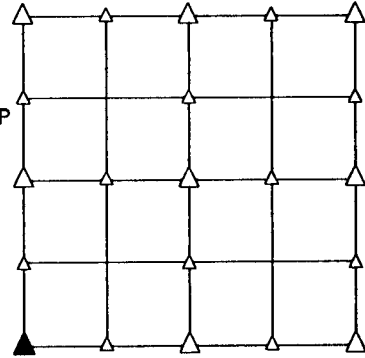

#### PLAN VIEW SHOWING RELATIVE LOCATION OF MONUMENT AND REFERENCE POINTS.

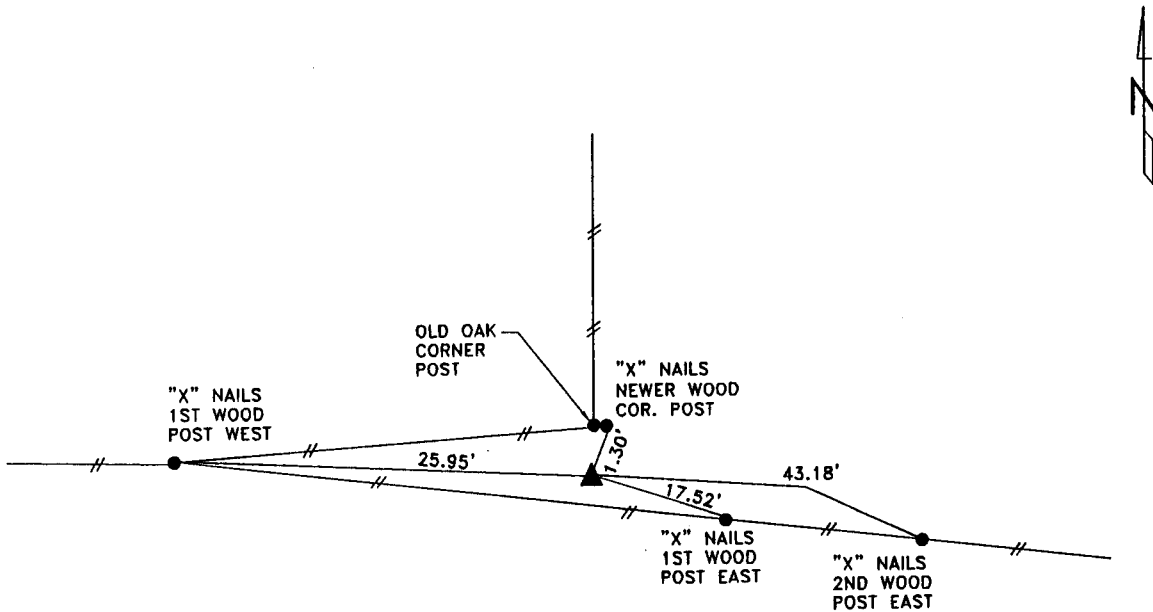

DISTANCES SLOPE CHAINED

SW CORNER SECTION 33-82-41

I HEREBY CERTIFY THAT THIS LAND SURVEYING DOCUMENT WAS PREPARED  
AND THE RELATED SURVEY WORK WAS PERFORMED BY ME OR UNDER  
MY DIRECT SUPERVISION AND THAT I AM A DULY LICENSED LAND  
SURVEYOR UNDER THE LAWS OF THE STATE OF IOWA.

*Terence E. Crawford* APR 20 2000  
TERENCE E. CRAWFORD DATE  
IA LICENSE NO. 8893 EXP. DATE DECEMBER 31, 2001

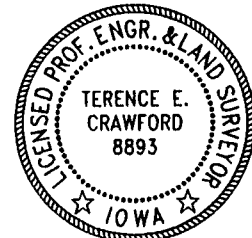

SE PROJECT NO. 22800