

INDEXED \_\_\_\_\_  
FOLLOW UP \_\_\_\_\_  
PROOFED \_\_\_\_\_  
SCANNED \_\_\_\_\_

Instrument #: 2020-0902  
05/05/2020 10:08:05 AM Total Pages: 1  
PLC PLAT COR CERT  
Recording Fee: \$7.00 Transfer Tax: \$0  
Denise Meeves, Recorder, Crawford County Iowa



PREPARED BY - JOSEPH P. RUESCHENBERG - SUNDQUIST ENGINEERING - 120 S. MAIN, DENISON, IOWA 51442 - PHONE (712) 263-8118

## UNITED STATES PUBLIC LAND SURVEY CORNER CERTIFICATE OF

LAND SURVEY MONUMENT SITUATED IN SECTION 33, T 82 N, R 41 W OF  
THE 5TH P.M., CRAWFORD COUNTY, IOWA.  
PREVIOUSLY RECORDED IN BOOK \_\_\_\_\_, PAGE \_\_\_\_\_, OTHER \_\_\_\_\_

### MONUMENT DESCRIPTION AND REMARKS

SE CORNER - SET 5/8" DIA. X 18" IRON PIN W/ORANGE CAP #14709  
FLUSH. RESET USING OLD CORNER TIES.

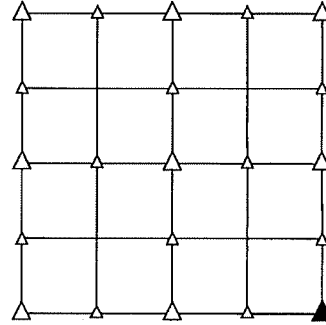

### PLAN VIEW SHOWING RELATIVE LOCATION OF MONUMENT AND REFERENCE POINTS.

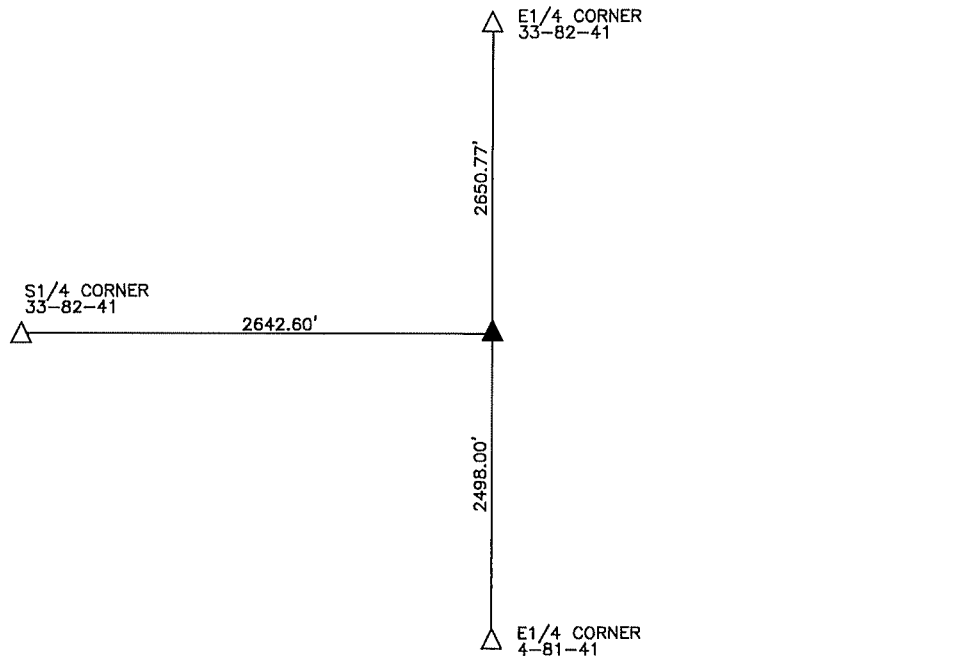

DISTANCES PLUMB CHAINED

SE CORNER SECTION 33-82-41

I HEREBY CERTIFY THAT THIS LAND SURVEYING DOCUMENT WAS PREPARED  
AND THE RELATED SURVEY WORK WAS PERFORMED BY ME OR UNDER MY  
DIRECT PERSONAL SUPERVISION AND THAT I AM A DULY LICENSED LAND  
SURVEYOR UNDER THE LAWS OF THE STATE OF IOWA.

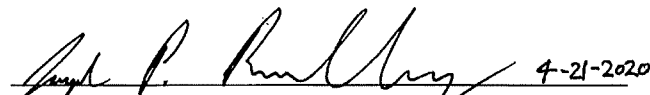
 4-21-2020

JOSEPH P. RUESCHENBERG  
IA LICENSE NO. 14709

DATE  
EXP. DATE DECEMBER 31, 2020

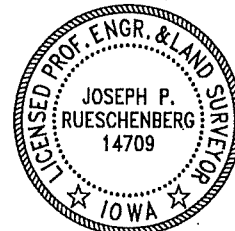

SE PROJECT NO. 20820  
DRAWN BY: LLL