

INDEXED ME
 FOLLOW UP _____
 PROOFED _____
 SCANNED ME

PREPARED BY: JEFFREY M. KRUEGER L.S., KUEHL AND PAYER LTD., 423 WEST MAIN ST., SAC CITY, IA 50583 PH. (712)662-7859

UNITED STATES PUBLIC LAND SURVEY CORNER CERTIFICATE
OF

LAND SURVEY MONUMENTS SITUATED IN SECTION 9, TOWNSHIP 82 NORTH,
 RANGE 41 WEST, OF THE 5TH PRINCIPAL MERIDIAN, CRAWFORD COUNTY, IOWA.

PREVIOUSLY RECORDED IN BOOK _____ PAGE _____

MONUMENT DESCRIPTION AND REMARKS:

1.) NE CORNER 9-82-41: FOUND CONCRETE MONUMENT 15" DEEP; SET 5/8" REBAR FLUSH ON WEST SIDE TO AID IN LOCATION

PLAN - VIEW

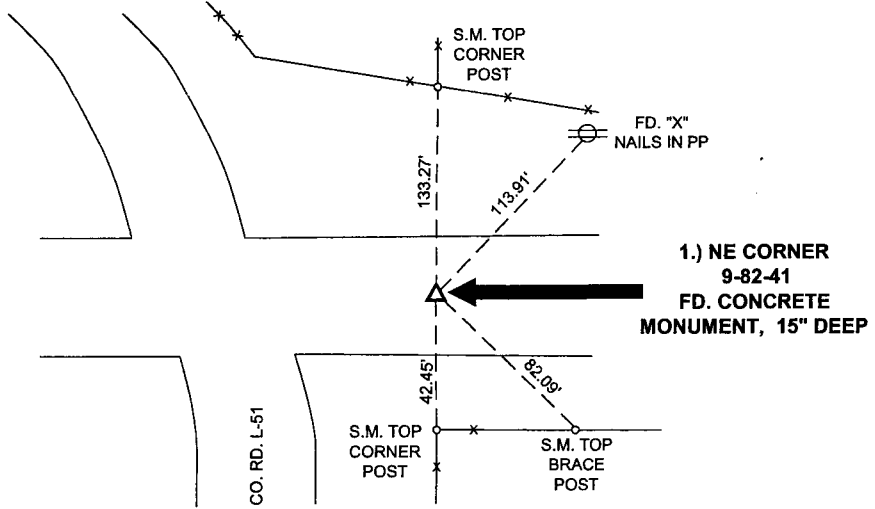
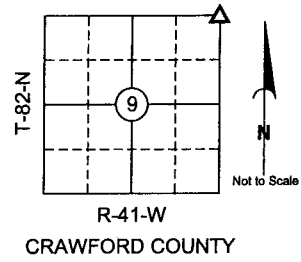

S.M. = SURVEY MARKER
 PLASTIC REFERENCE DISK
 AS SHOWN BELOW

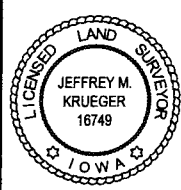

I hereby certify that this land surveying document was prepared and the related survey work was performed by me or under my direct personal supervision and that I am a duly licensed Land Surveyor under the laws of the State of Iowa.

Jeffrey M. Krueger
 License Number 16749
 My license renewal date is December 31, 2004
 Pages covered by this seal: 1

Date: 8-20-2004

List Corners to be Indexed

Corners	Section	Township	Range
1) NE	9	82	41

PN: 040590
 DRAWN: SKG