

INDEX bm
 SCAN _____
 FOLLOW UP _____
 PROOF _____

Instrument #: 2022-0269
 01/27/2022 09:51:26 AM Total Pages: 1
 PLC PLAT COR CERT
 Recording Fee: \$7.00 Transfer Tax: \$0
 Denise Heeves, Recorder, Crawford County Iowa



PREPARED BY - JOSEPH P. RUESCHENBERG - SUNDQUIST ENGINEERING - 120 S. MAIN, DENISON, IOWA 51442 - PHONE (712) 263-8118

UNITED STATES PUBLIC LAND SURVEY CORNER CERTIFICATE
 OF

LAND SURVEY MONUMENT SITUATED IN SECTION 16, T 84 N, R 41 W OF
 THE 5TH P.M., CRAWFORD COUNTY, IOWA.

PREVIOUSLY RECORDED IN BOOK _____, PAGE _____, OTHER _____

MONUMENT DESCRIPTION AND REMARKS

NE CORNER
 W1/2 SE1/4 - SET 5/8" DIA. X 18" IRON PIN W/ORANGE CAP
 #14709 6" DEEP. SET ON LINE AND AT SPLIT
 BETWEEN CENTER & E1/4 COR. OF SEC. 16.

E1/4 CORNER - SET 5/8" DIA. X 18" IRON PIN W/ORANGE CAP
 #14709 6" DEEP. SET ON LINE BETWEEN NE COR. &
 SE COR. OF SEC. 16 USING LOCAL EVIDENCE.

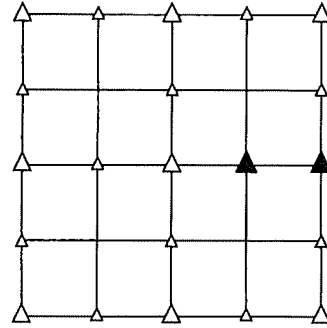

PLAN VIEW SHOWING RELATIVE LOCATION OF MONUMENT AND REFERENCE POINTS.

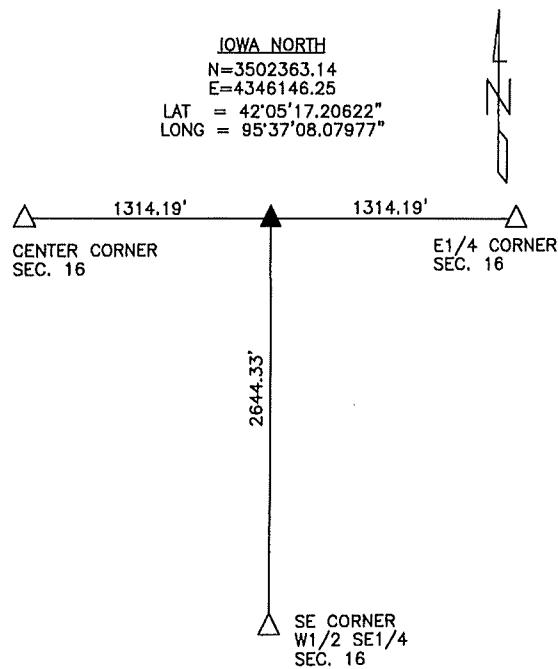

DISTANCES PLUMB CHAINED
 NE CORNER W1/2 SE1/4
 SECTION 16-84-41

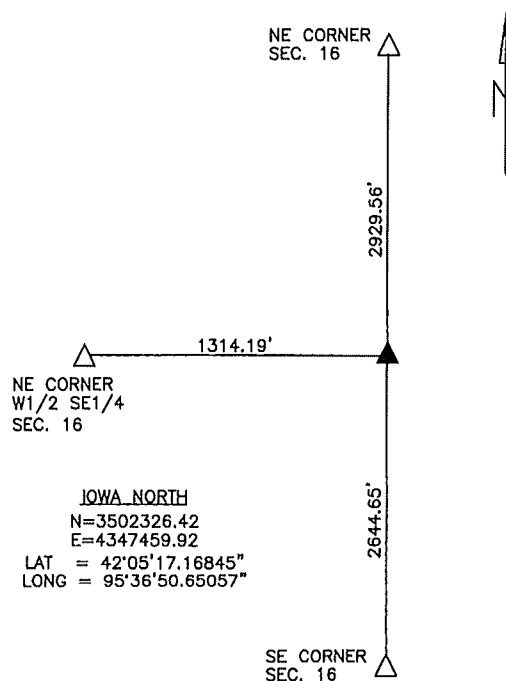

DISTANCES PLUMB CHAINED
 E1/4 CORNER SECTION 16-84-41

I HEREBY CERTIFY THAT THIS LAND SURVEYING DOCUMENT WAS PREPARED
 AND THE RELATED SURVEY WORK WAS PERFORMED BY ME OR UNDER MY
 DIRECT PERSONAL SUPERVISION AND THAT I AM A DULY LICENSED LAND
 SURVEYOR UNDER THE LAWS OF THE STATE OF IOWA.

Joseph P. Rueschenberg 1-21-2022
 JOSEPH P. RUESCHENBERG DATE

IA LICENSE NO. 14709

EXP. DATE DECEMBER 31, 2022

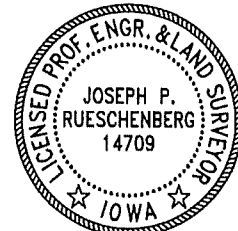

SE PROJECT NO. 27921
 DRAWN BY: LLL