

**UNITED STATES PUBLIC LAND SURVEY CORNER CERTIFICATE  
OF**

LAND SURVEY MONUMENTS SITUATED IN SECTION 9 TOWNSHIP 84N  
RANGE 41W OF THE 5TH PRINCIPAL MERIDIAN, CRAWFORD  
COUNTY, IOWA

PREVIOUSLY RECORDED IN BOOK \_\_\_\_\_ PAGE \_\_\_\_\_  
MONUMENT DESCRIPTION AND REMARKS: \_\_\_\_\_

1) SW CORNER 9-84-41: FD. STONE 40" DEEP; SET 1/2" REBAR BESIDE; RAISED W/ 1/2" REBAR 6" DEEP

2) SE CORNER 9-84-41: FD. 5/8" REBAR W/ CAP NO. 6711 4" DEEP

3) S 1/4 CORNER 9-84-41: DUG 15'X15'X6" HOLE & FD. NOTHING; SPLIT FENCES AND SET 1/2" REBAR 6" DEEP

**PLAN - VIEW**

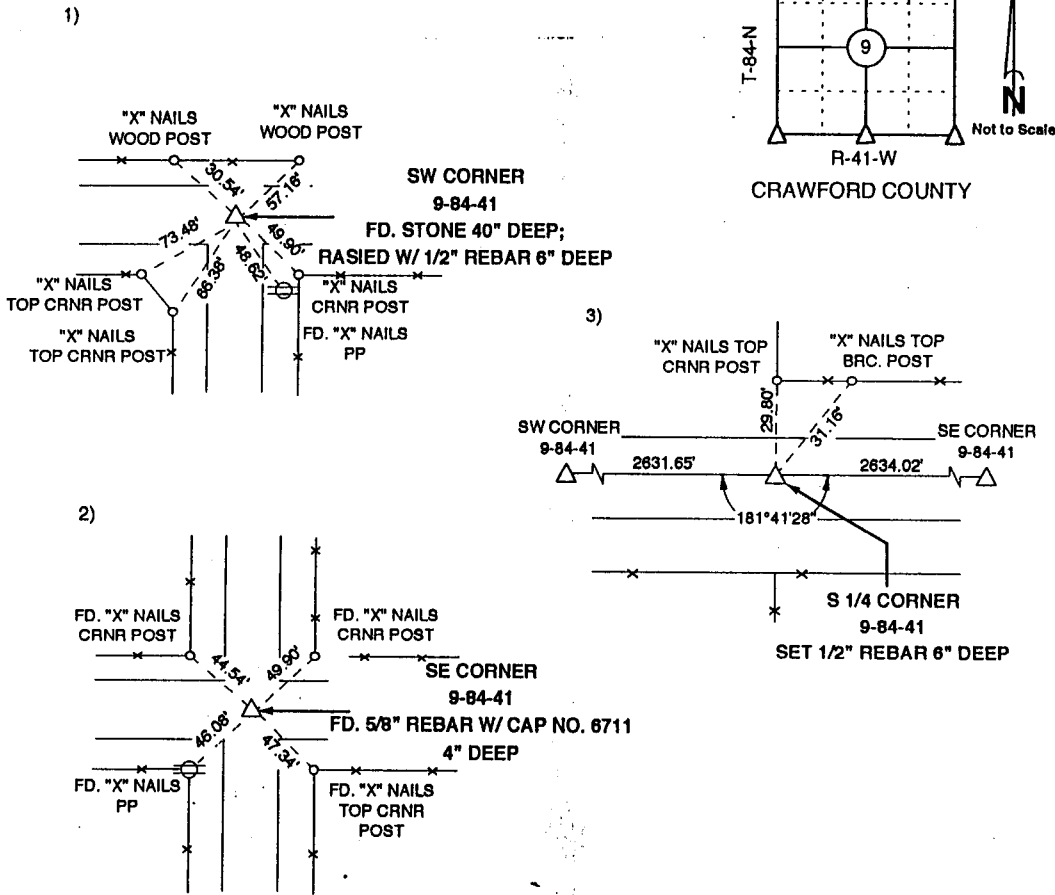

PN: 85147

I HEREBY CERTIFY THAT THE SURVEY WORK WAS COMPLETED AND THIS CERTIFICATE WAS PREPARED BY ME OR UNDER MY DIRECT PERSONAL SUPERVISION AND THAT I AM A DULY REGISTERED LAND SURVEYOR UNDER THE LAWS OF THE STATE OF IOWA.

*Charles A. Tapley*

REGISTERED LAND SURVEYOR NO. 5688

DATE: AUGUST 28, 1995

MY REGISTRATION RENEWAL DATE IS DECEMBER 31, 1996

SEAL



**List Corners to be Indexed**

Corners	Section	Twp.	Range
1) SW	9	84	41
2) SE	9	84	41
3) S 1/4	9	84	41

FILED DENISON, IOWA  
CRAWFORD COUNTY

95 SEP -7 AM 9:41

INST. NO. 95-2142  
DENISE MEEVES, RECORDER  
*Denise Meeves*  
FEE 16.00

INDEXED MS  
FOLLOW UP \_\_\_\_\_  
PROOFED \_\_\_\_\_