

PREPARED BY - TERENCE E. CRAWFORD - SUNDQUIST ENGINEERING - 120 S. MAIN, DENISON, IOWA 51442 - PHONE (712) 263-8118

UNITED STATES PUBLIC LAND SURVEY CORNER CERTIFICATE OF

LAND SURVEY MONUMENT SITUATED IN SECTION 22, T 84 N, R 41 W OF
 THE 5TH P.M., CRAWFORD COUNTY, IOWA.
 PREVIOUSLY RECORDED IN BOOK _____, PAGE _____, OTHER _____

MONUMENT DESCRIPTION AND REMARKS

W1/4 CORNER - SET 5/8" DIA. X 18" IRON PIN W/YELLOW CAP #8893, 4" DEEP, SET AT SPLIT BETWEEN NW COR. & SW COR. OF SEC. 22 & 33' WEST OF EAST R-O-W FENCE.

CENTER- SET 5/8" DIA. X 18" IRON PIN W/YELLOW CAP #8893, 0.15' ABOVE GROUND, SET AT INTERSECTION OF LINES BETWEEN W1/4 COR. & E1/4 COR. AND N1/4 COR. & S1/4 COR. OF SEC. 22.

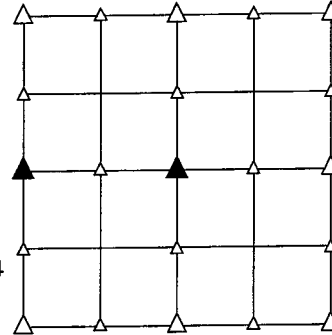

PLAN VIEW SHOWING RELATIVE LOCATION OF MONUMENT AND REFERENCE POINTS.

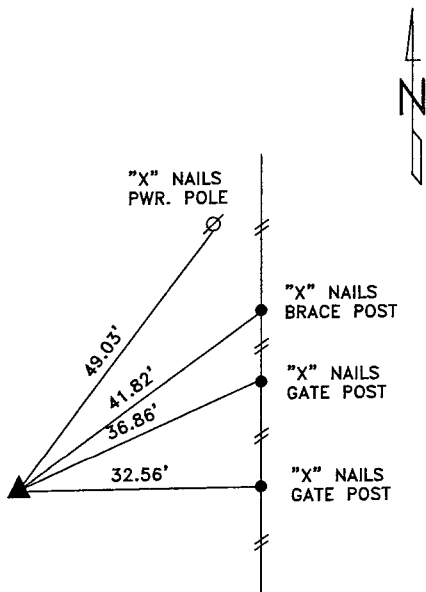

DISTANCES SLOPE CHAINED

W1/4 CORNER SECTION 22-84-41

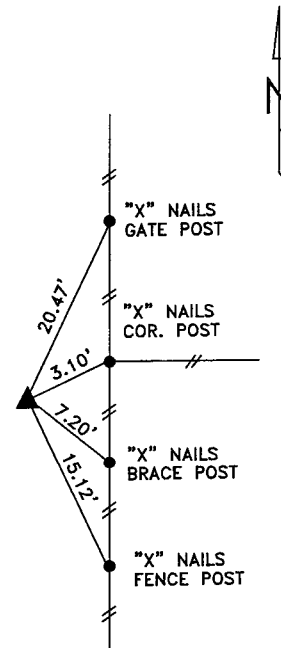

DISTANCES SLOPE CHAINED

CENTER OF SECTION 22-84-41

I HEREBY CERTIFY THAT THIS LAND SURVEYING DOCUMENT WAS PREPARED AND THE RELATED SURVEY WORK WAS PERFORMED BY ME OR UNDER MY DIRECT SUPERVISION AND THAT I AM A DULY LICENSED LAND SURVEYOR UNDER THE LAWS OF THE STATE OF IOWA.

Terence E. Crawford APR 01 2004
 TERENCE E. CRAWFORD DATE
 IA LICENSE NO. 8893 EXP. DATE DECEMBER 31, 2005

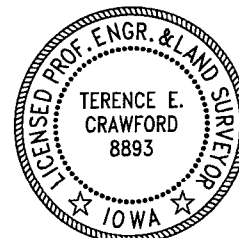

SE PROJECT NO. 20904
 DRAWN BY: LLL