

PREPARED BY - TERENCE E. CRAWFORD - SUNDQUIST ENGINEERING - 120 S. MAIN, DENISON, IOWA 51442 - PHONE (712) 263-8118

## UNITED STATES PUBLIC LAND SURVEY CORNER CERTIFICATE OF

LAND SURVEY MONUMENT SITUATED IN SECTION 22, T 84 N, R 41 W OF  
 THE 5TH P.M., CRAWFORD COUNTY, IOWA.  
 PREVIOUSLY RECORDED IN BOOK \_\_\_\_\_, PAGE \_\_\_\_\_, OTHER \_\_\_\_\_

### MONUMENT DESCRIPTION AND REMARKS

SW CORNER - FOUND 5/8" DIA. IRON PIN 0.60' DEEP.  
 SE CORNER - FOUND BRIDGE SPIKE.

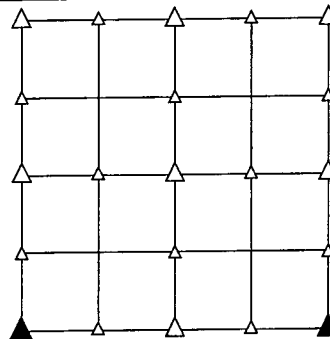

### PLAN VIEW SHOWING RELATIVE LOCATION OF MONUMENT AND REFERENCE POINTS.

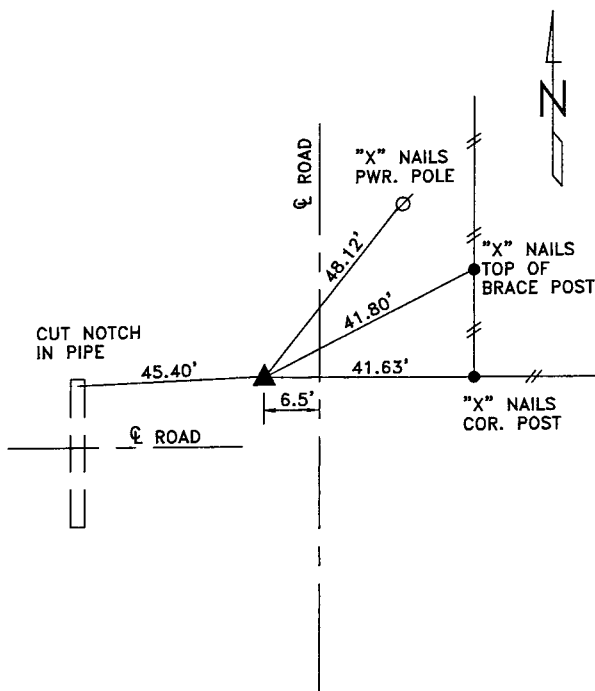

DISTANCES SLOPE CHAINED

SW CORNER SECTION 22-84-41

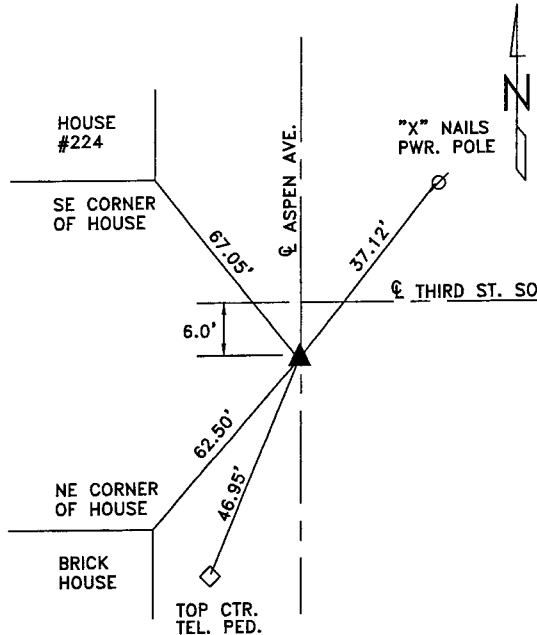

DISTANCES SLOPE CHAINED

SE CORNER SECTION 22-84-41

I HEREBY CERTIFY THAT THIS LAND SURVEYING DOCUMENT WAS PREPARED AND THE RELATED SURVEY WORK WAS PERFORMED BY ME OR UNDER MY DIRECT SUPERVISION AND THAT I AM A DULY LICENSED LAND SURVEYOR UNDER THE LAWS OF THE STATE OF IOWA.

Terence E. Crawford APR 01 2004  
 TERENCE E. CRAWFORD DATE  
 IA LICENSE NO. 8893 EXP. DATE DECEMBER 31, 2005

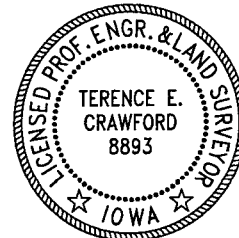

SE PROJECT NO. 20904  
 DRAWN BY: LLL