

30-29

Found 6 tiles from CBE 5 post 1991/25  
 Lath hood, large amount of rotted wood  
 brick bats, limestone 6" X 8" X 10" at 23' depth  
 of 12" to 31' Set CM  
 Tiles 36.1 W " " high tension qtz pole  
 32.4 E from car post  
 29.6 E " " High tension pole  
 70.5 S.E. " " Telephone pole  
 55.4 S.W. " " 3' cotton wood L3 Natches  
 55.9 W. " " Car Post

19

36 Found limestone 8" X 10' X 14" and some  
 broken tile at a depth of 12" lowered  
 and set C.M.  
 Tiles  
 21.6 S from car post W  
 21.5 N. " " S  
 21.6 N.W.E. " " 14" Box Elder tree  
 29.8 N.E. " " 3rd post W of car post

6-15-71 Found 1/2" reds Cruse. 61  
Put extrudives

10-22-75 Found 1 red, 20 reds  
 Banded & Kearnes  
 29' depth at  
 come west. Found C.M.  
 Found 8-5-71  
 7/20/63  
 Found C.M.  
 30" deep 1/2" iron  
 Red over C.M.  
 5" deep Kearnes  
 Berman's Bottle  
 Reinhardt,  
 Cor. Post  
 speed to post  
 Old oak  
 weight - summer 502

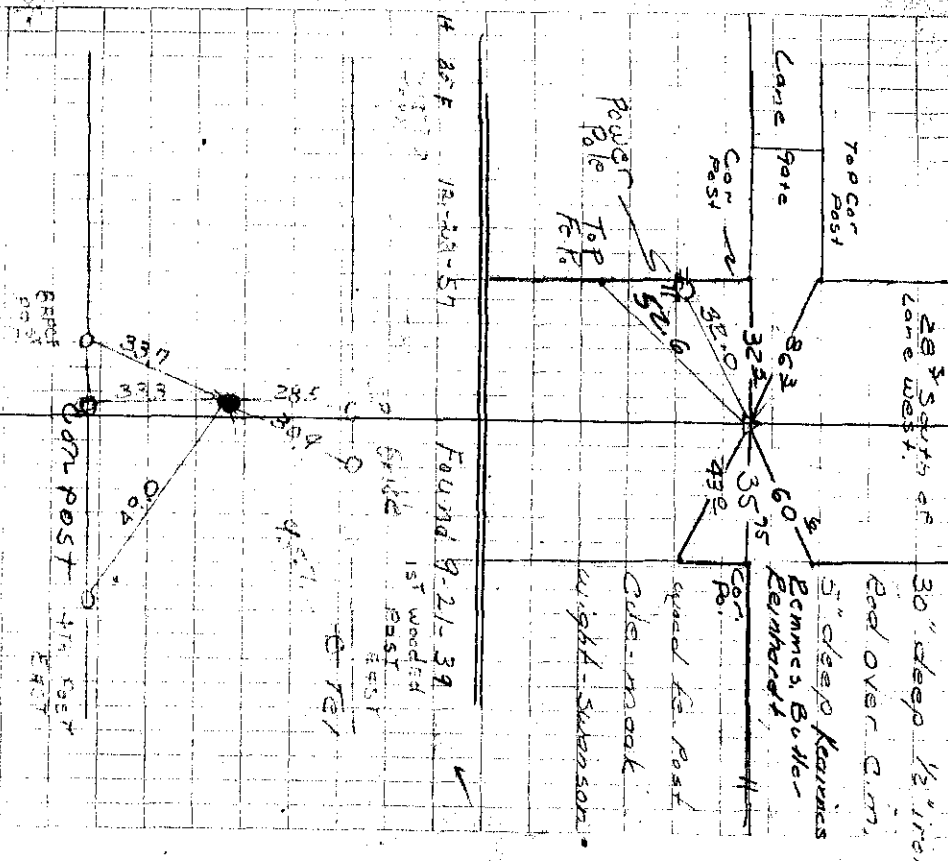

6/10/81 See REC - DOT. Notebook for  
 current ties