

INDEX KM
 SCAN _____
 FOLLOW UP _____
 PROOF _____

Instrument #: 2026-0516
 03/12/2026 03:34:38 PM Total Pages: 1
 PLC PLAT COR CERT
 Recording Fee: \$7.00 Transfer Tax: \$0
 Sara Meseck, Recorder, Crawford County Iowa



PREPARED BY - TERENCE E. CRAWFORD - SUNDQUIST ENGINEERING - 120 S. MAIN, DENISON, IOWA 51442 - PHONE (712) 263-8118

UNITED STATES PUBLIC LAND SURVEY CORNER CERTIFICATE
 OF

LAND SURVEY MONUMENT SITUATED IN SECTION 29, T. 84 N, R. 41 W OF
 THE 5TH P.M., CRAWFORD COUNTY, IOWA.
 PREVIOUSLY RECORDED IN BOOK _____, PAGE _____, OTHER _____

MONUMENT DESCRIPTION AND REMARKS

W1/4 CORNER - FOUND 1 1/4" DIA. IRON PIN 0.3' DEEP.
 SW CORNER - FOUND 5/8" DIA. IRON PIN 0.5' DEEP.

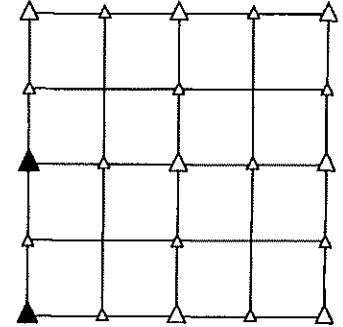

PLAN VIEW SHOWING RELATIVE LOCATION OF MONUMENT AND REFERENCE POINTS.

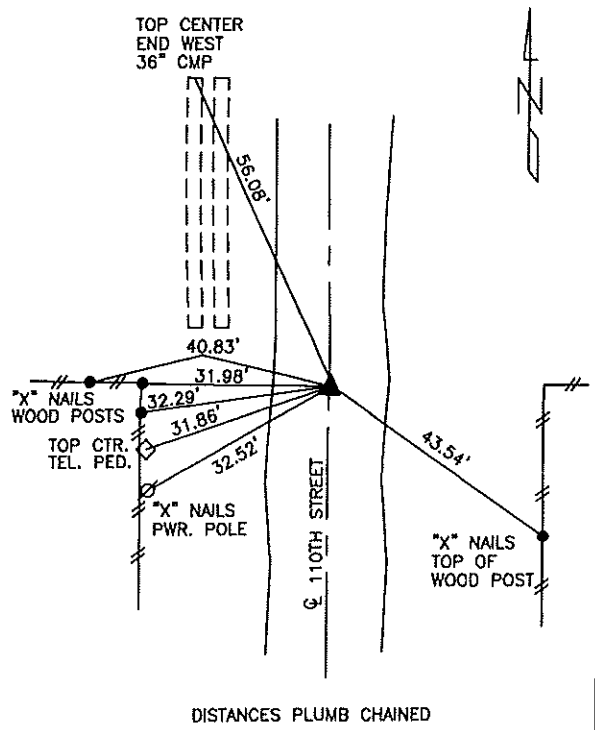

W1/4 CORNER SECTION 29-84-41

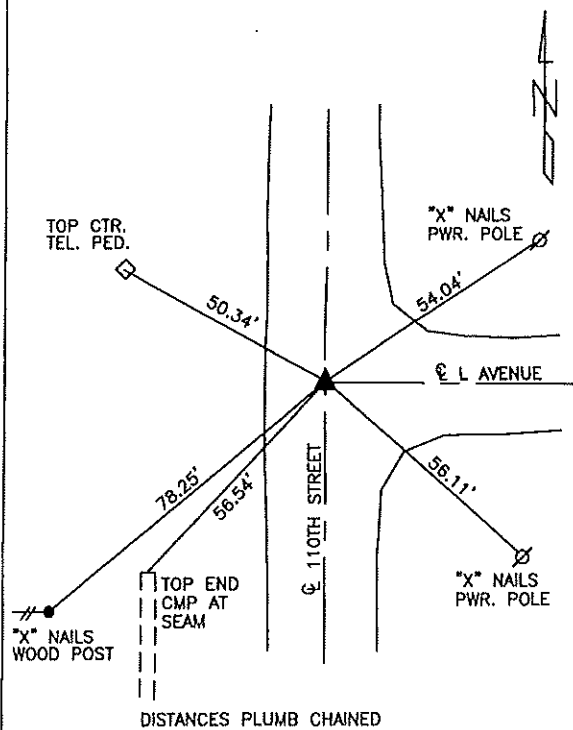

SW CORNER SECTION 29-84-41

I HEREBY CERTIFY THAT THIS LAND SURVEYING DOCUMENT WAS PREPARED AND THE RELATED SURVEY WORK WAS PERFORMED BY ME OR UNDER MY DIRECT PERSONAL SUPERVISION AND THAT I AM A DULY LICENSED LAND SURVEYOR UNDER THE LAWS OF THE STATE OF IOWA.

Terence E. Crawford 2-19-26
 TERENCE E. CRAWFORD DATE
 IA LICENSE NO. 8893

EXP. DATE DECEMBER 31, 2027

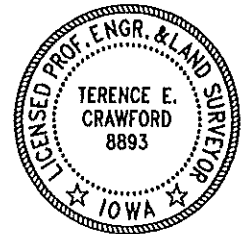

SE PROJECT NO. 20926
 DRAWN BY: LLL