

INDEXED SM/SM
 FOLLOW UP SM
 PROOFED _____
 SCANNED SM

Instrument #: 2015-2214
 10/22/2015 11:21:10 AM Total Pages: 1
 PLC PLAT CORNER CER
 Recording Fee: \$0.00 Transfer Tax: \$0
 Denise Meeves, Recorder, Crawford County Iowa



PREPARED BY: PAUL ASSMAN-CRAWFORD COUNTY ENGINEER'S OFFICE-COURTHOUSE-DENISON, IA.-712-263-2449

UNITED STATES PUBLIC LAND SURVEY CORNER CERTIFICATE OF

LAND SURVEY MONUMENT SITUATED IN CHARTER OAK TOWNSHIP, THE SOUTHWEST CORNER OF SECTION 28
 T-84N, R-41W OF THE FIFTH P.M. CRAWFORD COUNTY, IOWA.

PREVIOUSLY RECORDED AS NO.

MONUMENT DESCRIPTION AND REMARKS

SOUTHWEST CORNER SEC. 28-84-41

FOUND 5/8" IRON PIN 24.0" DEEP AND CONCRETE
 MONUMENT 3'-2" DEEP.
 RAISED CONCRETE MONUMENT AND SET 5/8" X 18" IRON
 PIN WITH RED CAP #11982 0.4' DEEP OVER MONUMENT
 AND RETIED CORNER.

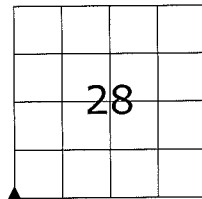

SOUTHWEST CORNER SEC. 28-84-41

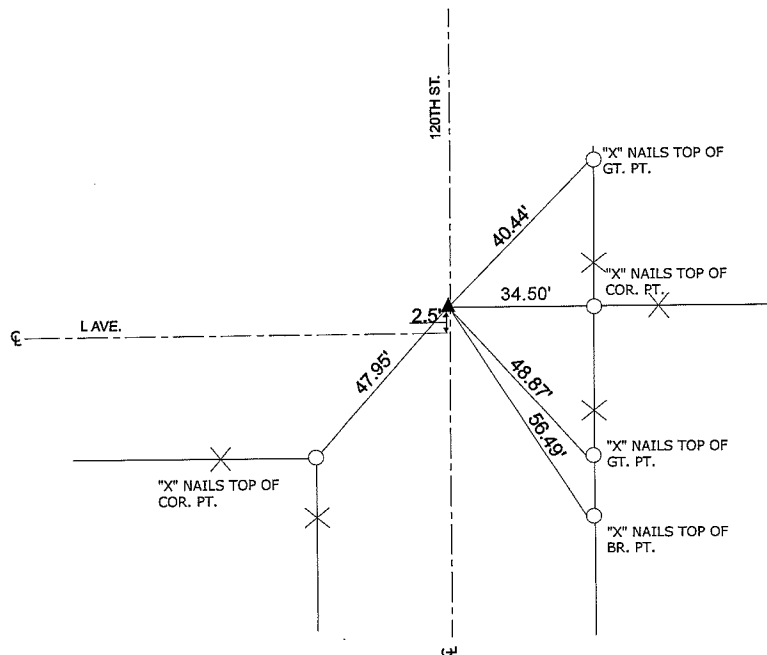

ALL DISTANCES ARE PLUMB CHAINED

CERTIFICATION:

I HEREBY CERTIFY THAT THIS LAND SURVEYING DOCUMENT WAS PREPARED AND THE RELATED SURVEY WORK WAS PERFORMED BY ME OR UNDER MY DIRECT PERSONAL SUPERVISION AND THAT I AM A DULY LICENSED LAND SURVEYOR UNDER THE LAWS OF THE STATE OF IOWA.

 12/1/14
 Signature Date of Survey

PAUL J. ASSMAN 11982 12-31-16
 Typed Name L.S. No. License Renewal Date

Pages covered by this seal 1

