

INDEXED jm
 FOLLOW UP _____
 PROOFED _____
 SCANNED _____

Instrument #: 2020-0782
 04/21/2020 08:39:29 AM Total Pages: 1
 PLC PLAT COR CERT
 Recording Fee: \$0.00 Transfer Tax: \$0
 Denise Meeves, Recorder, Crawford County Iowa



PREPARED BY: PAUL ASSMAN-CRAWFORD COUNTY ENGINEER'S OFFICE-COURTHOUSE-DENISON, IA.-712-263-2449

UNITED STATES PUBLIC LAND SURVEY CORNER CERTIFICATE
 OF

LAND SURVEY MONUMENT SITUATED IN CHARTER OAK TOWNSHIP, THE NORTHWEST CORNER OF SECTION 34,
 T-84N, R-41W OF THE FIFTH P.M. CRAWFORD COUNTY, IOWA.

PREVIOUSLY RECORDED IN CHARTER OAK FIELD BOOK PAGE 66, IN COUNTY ENGINEER'S OFFICE

MONUMENT DESCRIPTION AND REMARKS

NORTHWEST CORNER SEC. 34-84-41

FOUND EXISTING ALUMINUM MONUMENT.
 COUNTY GRADED ROAD AND RESET 5/8" X 18" REBAR
 WITH RED CAP #11982 1.0' DEEP AND RETIED CORNER.

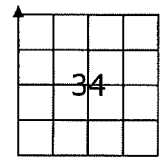

NORTHWEST CORNER SEC. 34-84-41

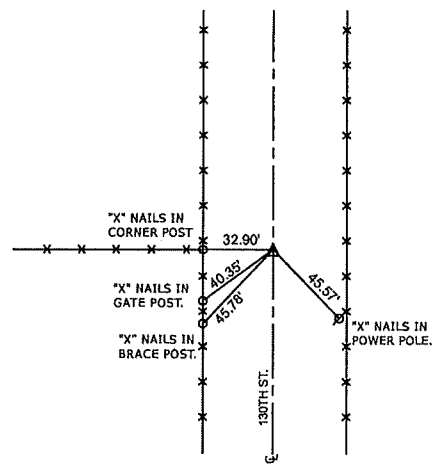

ALL DISTANCES ARE SLOPE CHAINED

CERTIFICATION:
 I HEREBY CERTIFY THAT THIS LAND SURVEYING DOCUMENT WAS PREPARED AND THE RELATED SURVEY
 WORK WAS PERFORMED BY ME OR UNDER MY DIRECT PERSONAL SUPERVISION AND THAT I AM A DULY
 LICENSED LAND SURVEYOR UNDER THE LAWS OF THE STATE OF IOWA.

Paul J. Assman
 Signature

4/16/20
 Date of Survey

PAUL J. ASSMAN 11982 12-31-20
 Typed Name L.S. No. License Renewal Date

Pages covered by this seal 1

