

2004 JAN 26 AM 10:31

INST. NO. 2004-0218  
DENISE MEEVES, RECORDER  
*Denise Meeves*  
FEE \$ 11.00



This document prepared by : Semke & Associates - 712-792-2276  
Micheal G. Semke, L.S. #10318 - 716 N. Crawford St. - Carroll, Iowa

UNITED STATES PUBLIC LAND SURVEY CORNER CERTIFICATE  
OF

Land Survey Monuments situated in Section 10, Township 84 North, Range 41  
West, of the Fifth Principal Meridian, Crawford County, Iowa.  
Previously recorded in Book \_\_\_\_\_, Page \_\_\_\_\_ in County Recorder's Office.

(Show reason for preparing this certificate, the evidence and detailed procedures used in establishing the corner positions and monumentation found or placed.)

|                            |   |
|----------------------------|---|
| SW Corner<br>NW 1/4 NW 1/4 | Set 1/2" x 24" I.P. on line &<br>Equidistant from known Corners N.-S.                   |
| SE Corner<br>NE 1/4 NW 1/4 | Found Stone @ Base of Corner Post<br>(N. side) 18" deep. Raised w/ 1/2" I.P.<br>w/ cap. |

Note: All pins set are 1/2" x 24" Rerod w/Yellow Cap #10318 unless noted otherwise.

PLAN - VIEW

(Show a minimum of three reference ties to durable physical objects, relevant monuments and physical conditions that will enable recovery of the corner.)

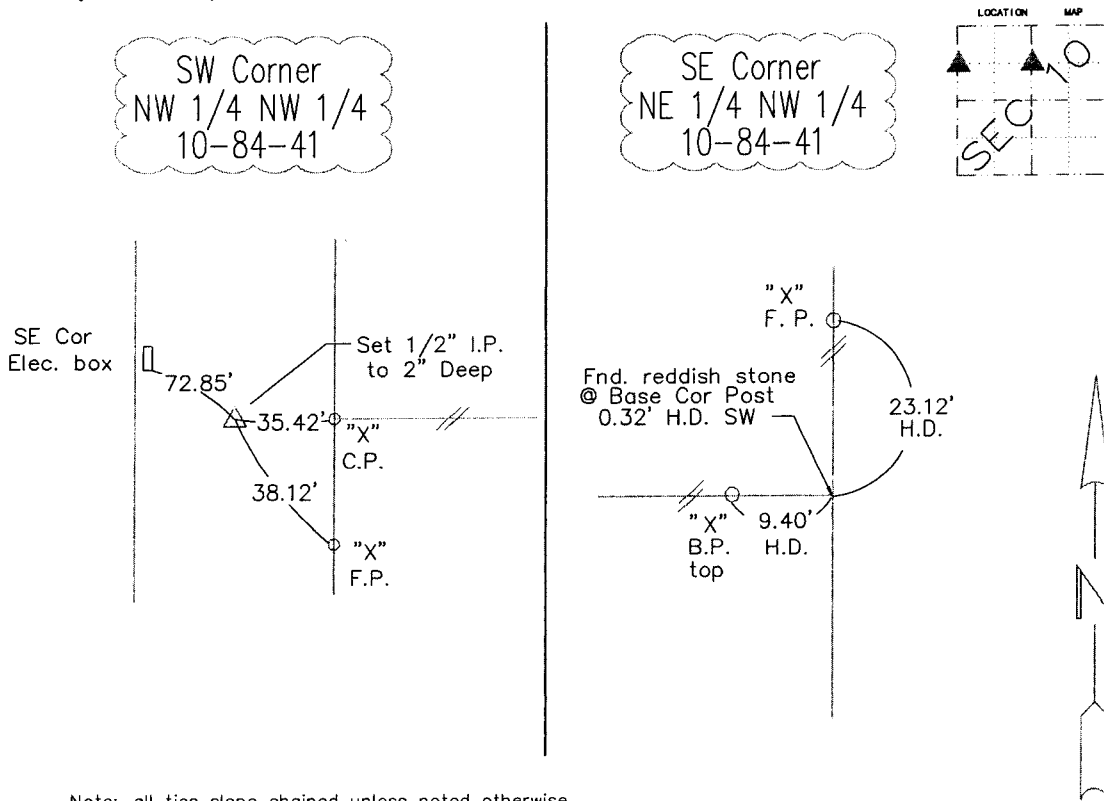

Note: all ties slope chained unless noted otherwise.



I HEREBY CERTIFY THAT THIS CORNER CERTIFICATE  
WAS PREPARED BY ME OR UNDER MY PERSONAL  
SUPERVISION AND THAT I AM A PROFESSIONAL LAND  
SURVEYOR UNDER THE LAWS OF THE STATE OF IOWA.  
MY REGISTRATION IS SUBJECT TO RENEWAL ON 12-31-05.

*Micheal G. Semke* 12/29/03  
Signature Date

Micheal G. Semke, L.S. No. 10318

Printed of Typed Name

| List Corners to be Indexed |         |     |       |
|----------------------------|---------|-----|-------|
| Corners                    | Section | Twp | Range |
| SW Cor.<br>NW 1/4 NW 1/4   | 10      | 84  | 41    |
| SE Cor.<br>NE 1/4 NW 1/4   | 10      | 84  | 41    |

Pages of sheets covered by this seal THIS PAGE My license is subject to renewal 12/31/05.