

SECTION CORNER CERTIFICATE

LAND SURVEY MONUMENT SITUATED IN SECTION 12, T 83 N, R 39 W OF THE 5TH P.M., CRAWFORD COUNTY, IOWA.

PREVIOUSLY RECORDED IN BOOK _____, PAGE _____, OTHER _____

DESCRIPTION OF EVIDENCE FOUND

SW COR. NW NW - SET IRON PIN W/CAP #4129
 SW COR. NE NW - SET IRON PIN W/CAP #4129
 NW COR. SW NE - FOUND IRON PIN BY
 2' X 2' X 10" ROCK

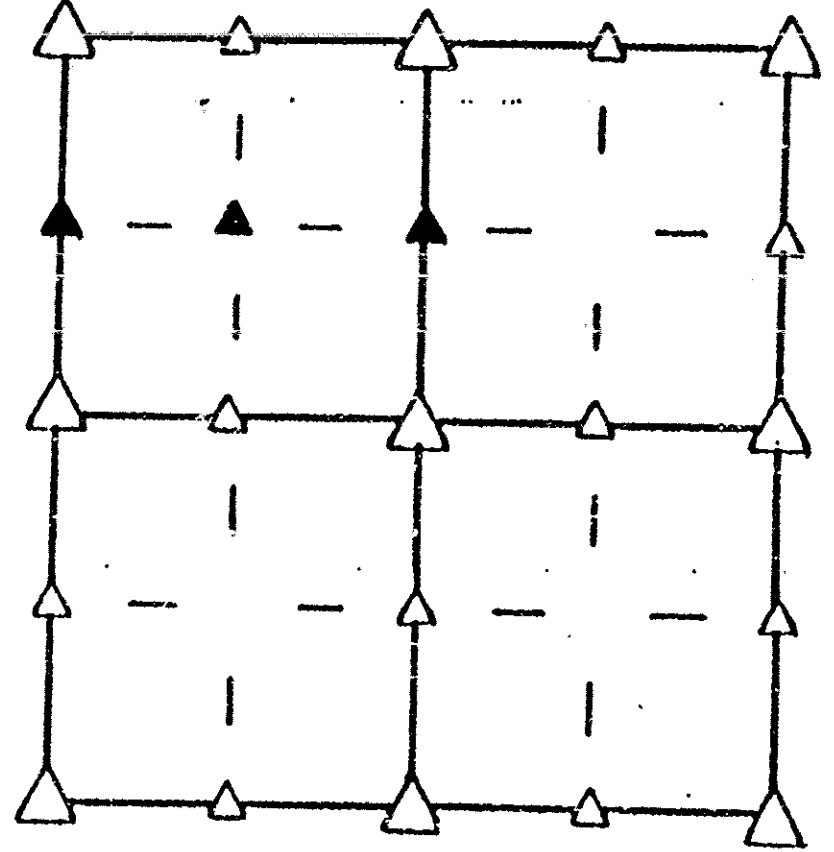

SKETCH SHOWING RELATIVE LOCATION OF MONUMENT AND REFERENCE POINTS. DESCRIPTION OF MONUMENT AND/OR ACCESSORIES ESTABLISHED.

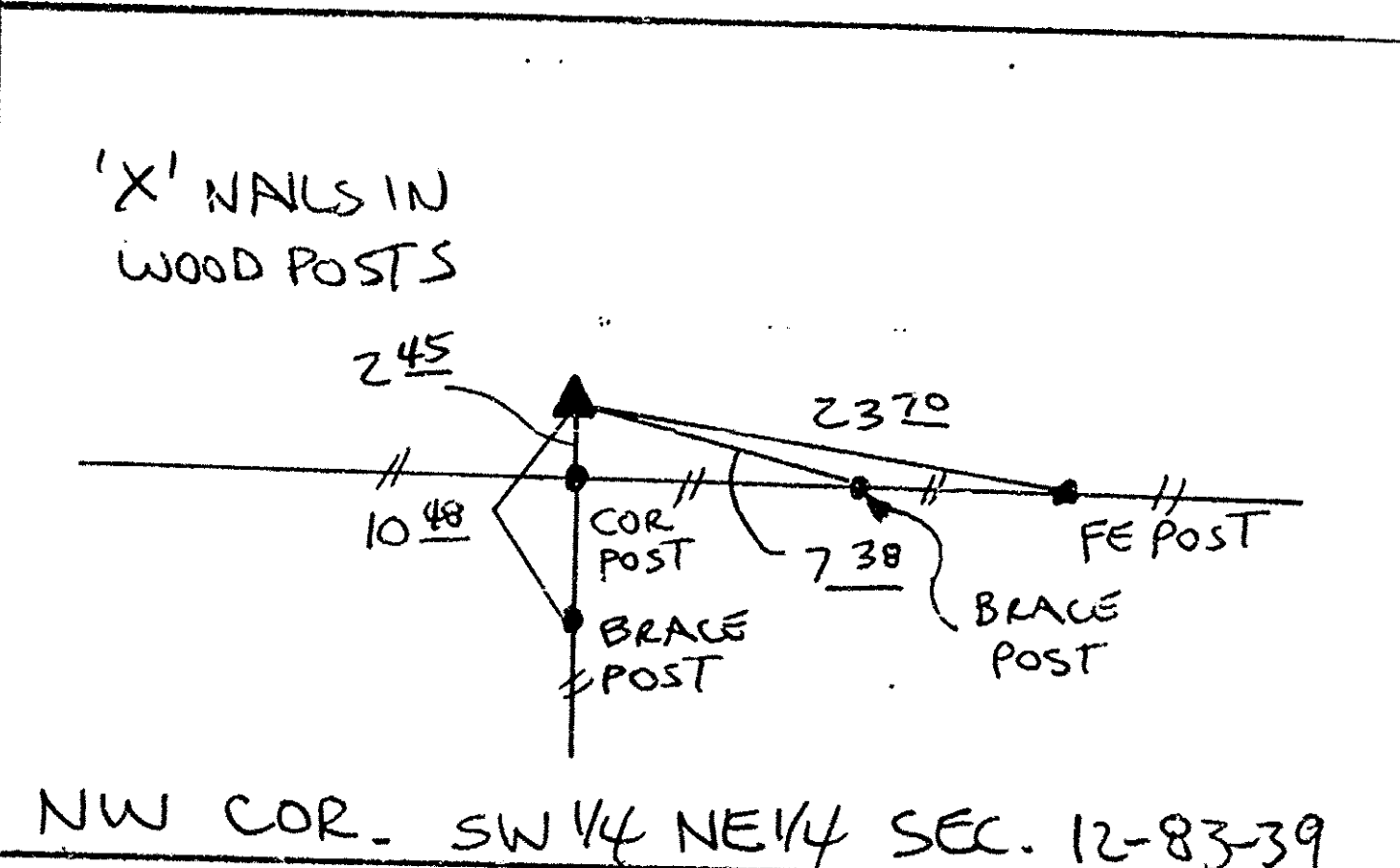
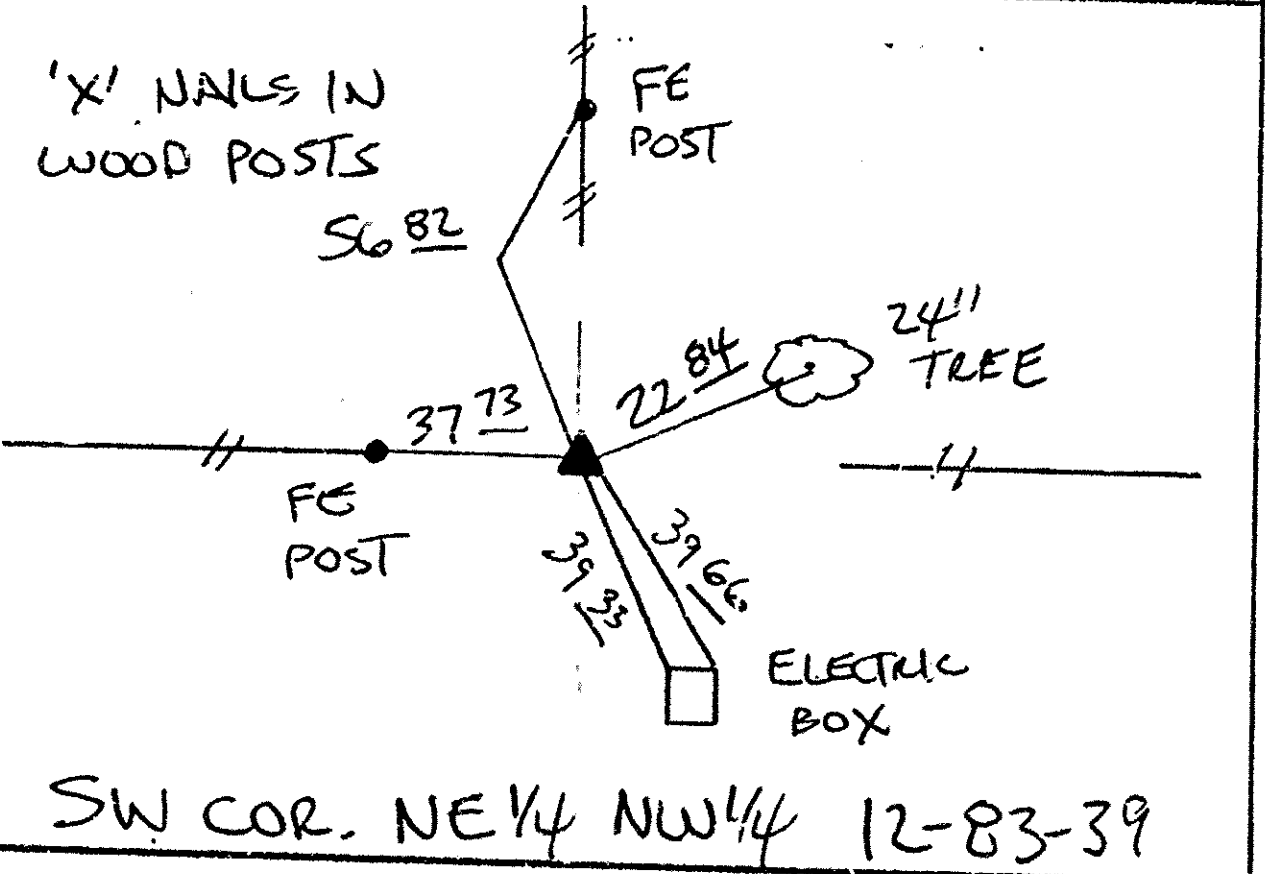
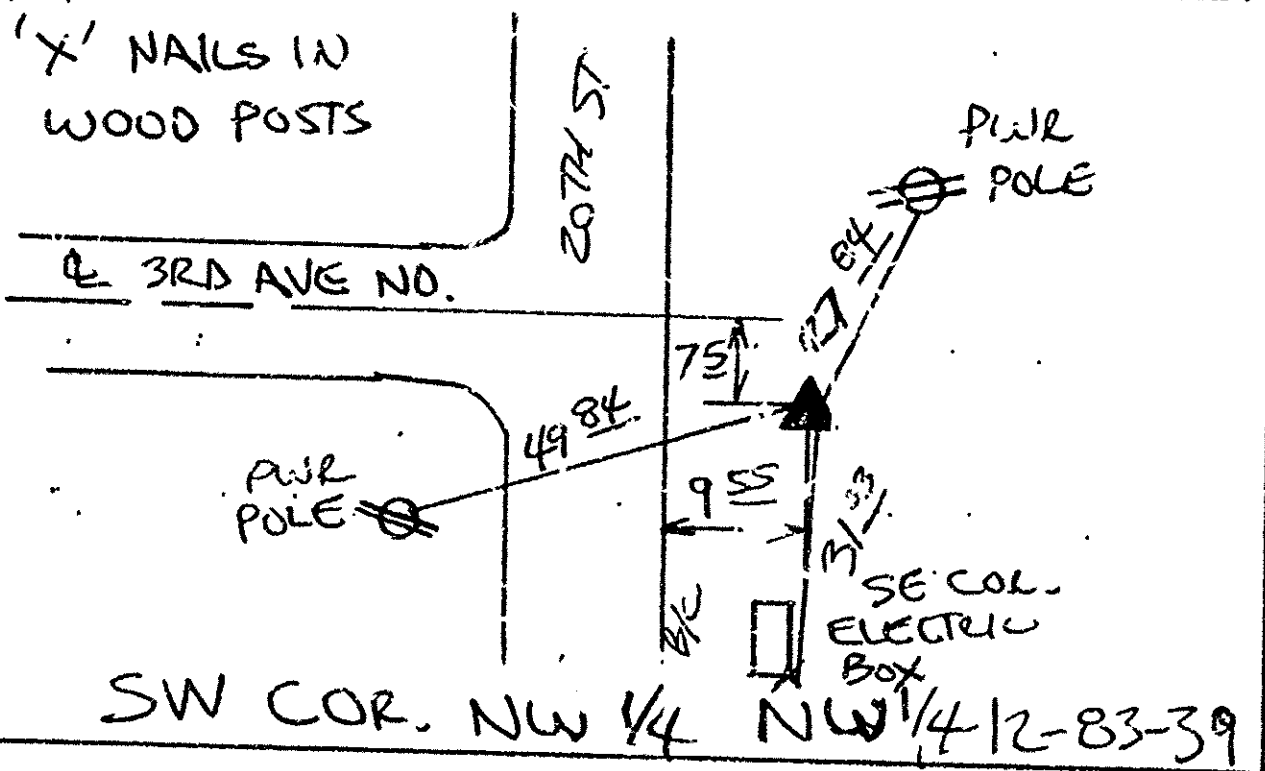

I HEREBY CERTIFY THAT THIS PLAT, MAP, SURVEY OR REPORT WAS MADE BY ME OR UNDER MY DIRECT PERSONAL SUPERVISION AND THAT I AM A DULY REGISTERED LAND SURVEYOR UNDER THE LAWS OF THE STATE OF IOWA.

Jerry F. Shellberg
 Jerry F. Shellberg

date APR. 20 1993
 Ia reg. no. 4129



RECORDING OFFICER

FILED DENISON, IOWA
 CRAWFORD COUNTY

93 APR 28 AM 9:15

INST. NO. 93-1264
 DENISE JURGENSEN, RECORDER
Denise Jurgensen
 FEE \$ 5.00

INDEXED dy
 FOLLOW UP _____
 PROOFED _____