

# SECTION CORNER CERTIFICATE

LAND SURVEY MONUMENT SITUATED IN SECTION 12, T 83 N, R 39 W OF THE 5TH P.M., CRAWFORD COUNTY, IOWA.

PREVIOUSLY RECORDED IN BOOK \_\_\_\_\_, PAGE \_\_\_\_\_, OTHER # 92-1991

**DESCRIPTION OF EVIDENCE FOUND**

RESET 60d SPIKE FROM TIES

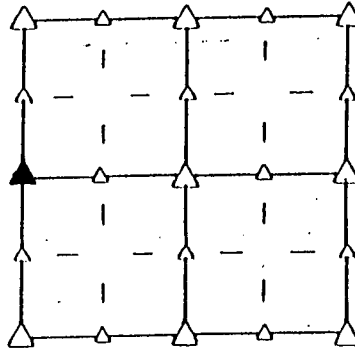

**SKETCH SHOWING RELATIVE LOCATION OF MONUMENT AND REFERENCE POINTS. DESCRIPTION OF MONUMENT AND/OR ACCESSORIES ESTABLISHED.**

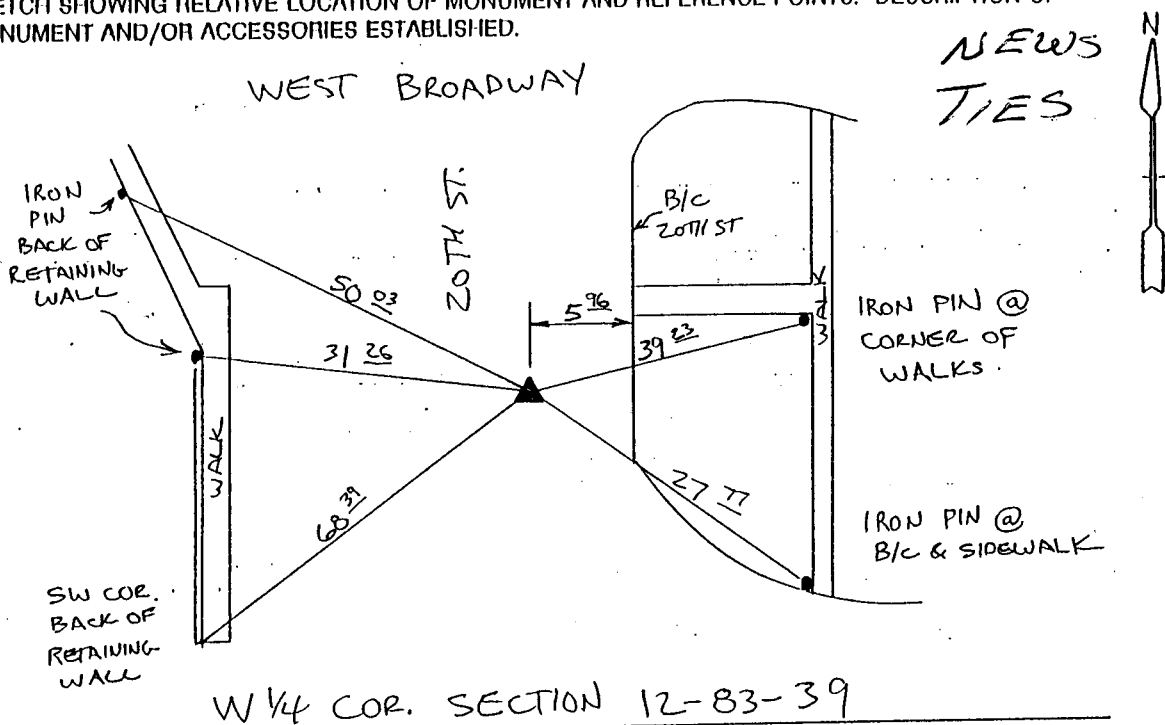

I HEREBY CERTIFY THAT THIS PLAT, MAP, SURVEY OR REPORT WAS MADE BY ME OR UNDER MY DIRECT PERSONAL SUPERVISION AND THAT I AM A DULY REGISTERED LAND SURVEYOR UNDER THE LAWS OF THE STATE OF IOWA.

RECORDING OFFICER

*Terence Crawford*

Terence E. Crawford



date 11-10-94

la reg. no. 8893