

SECTION CORNER CERTIFICATE

LAND SURVEY MONUMENT SITUATED IN SECTION 2, T 83 N, R 39 W OF THE 5TH P.M., CRAWFORD COUNTY, IOWA.

PREVIOUSLY RECORDED IN BOOK _____, PAGE _____, OTHER _____

DESCRIPTION OF EVIDENCE FOUND

N 1/4 COR. - FOUND 3" PIPE 0.2' DEEP
 S 1/4 COR. - FOUND BROKEN C.M.
 SW COR. SE 1/4 SE 1/4 - FOUND IRON PIN 0.5' DEEP

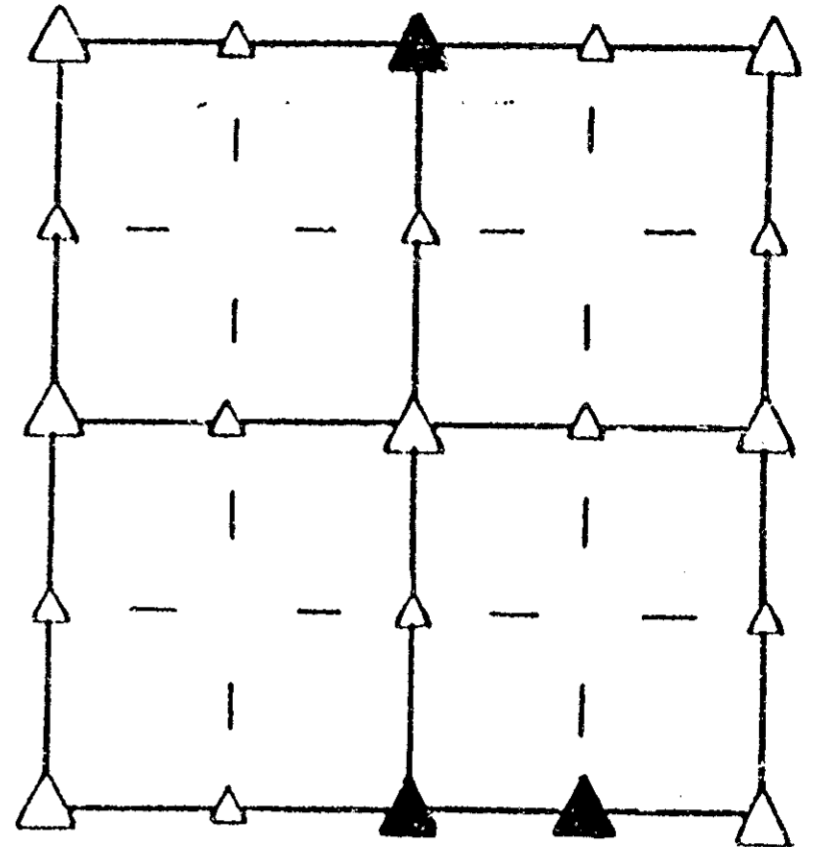

SKETCH SHOWING RELATIVE LOCATION OF MONUMENT AND REFERENCE POINTS. DESCRIPTION OF MONUMENT AND/OR ACCESSORIES ESTABLISHED.

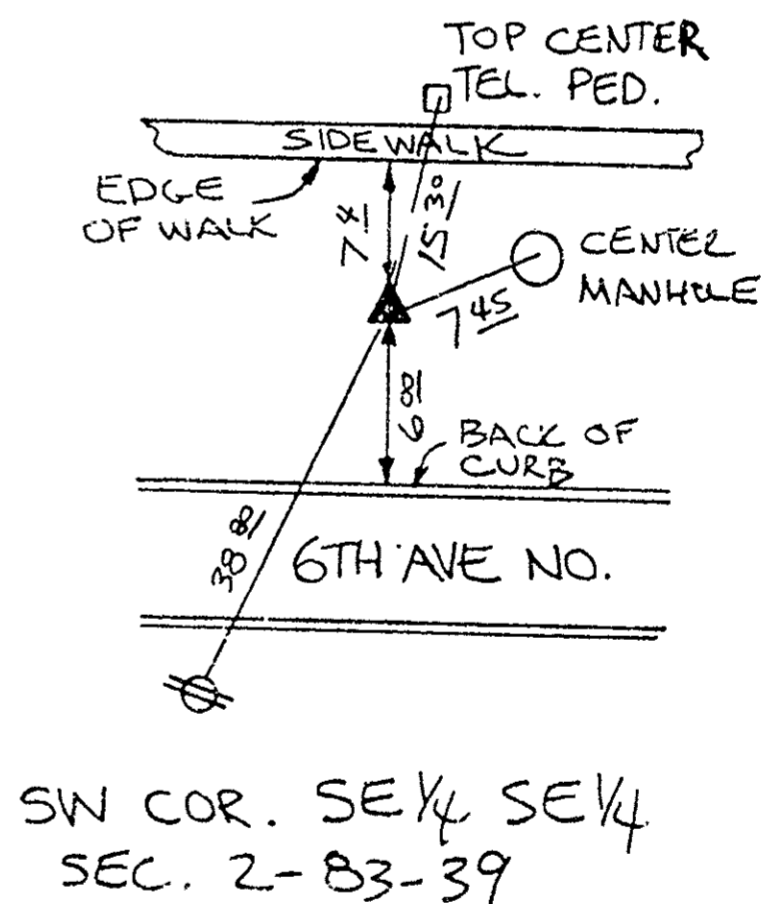
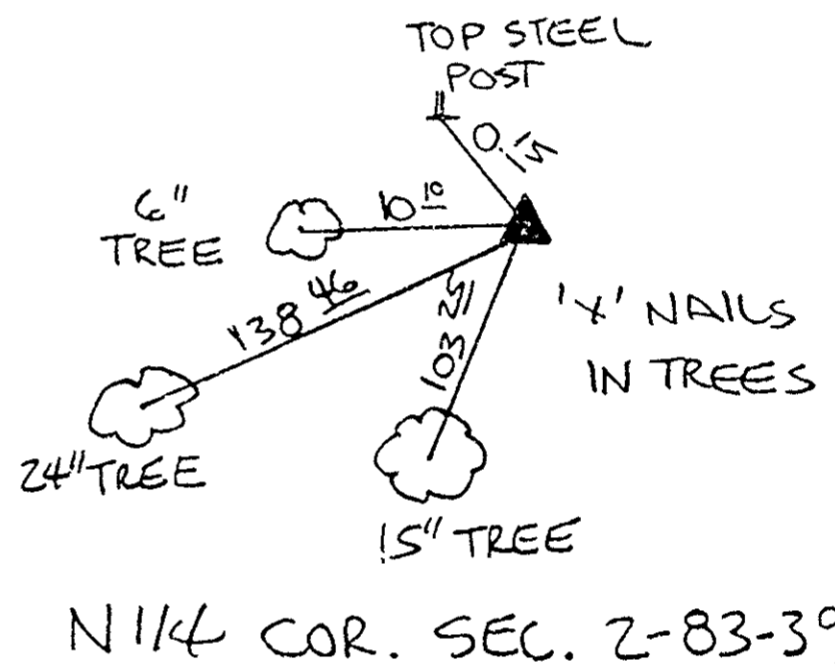
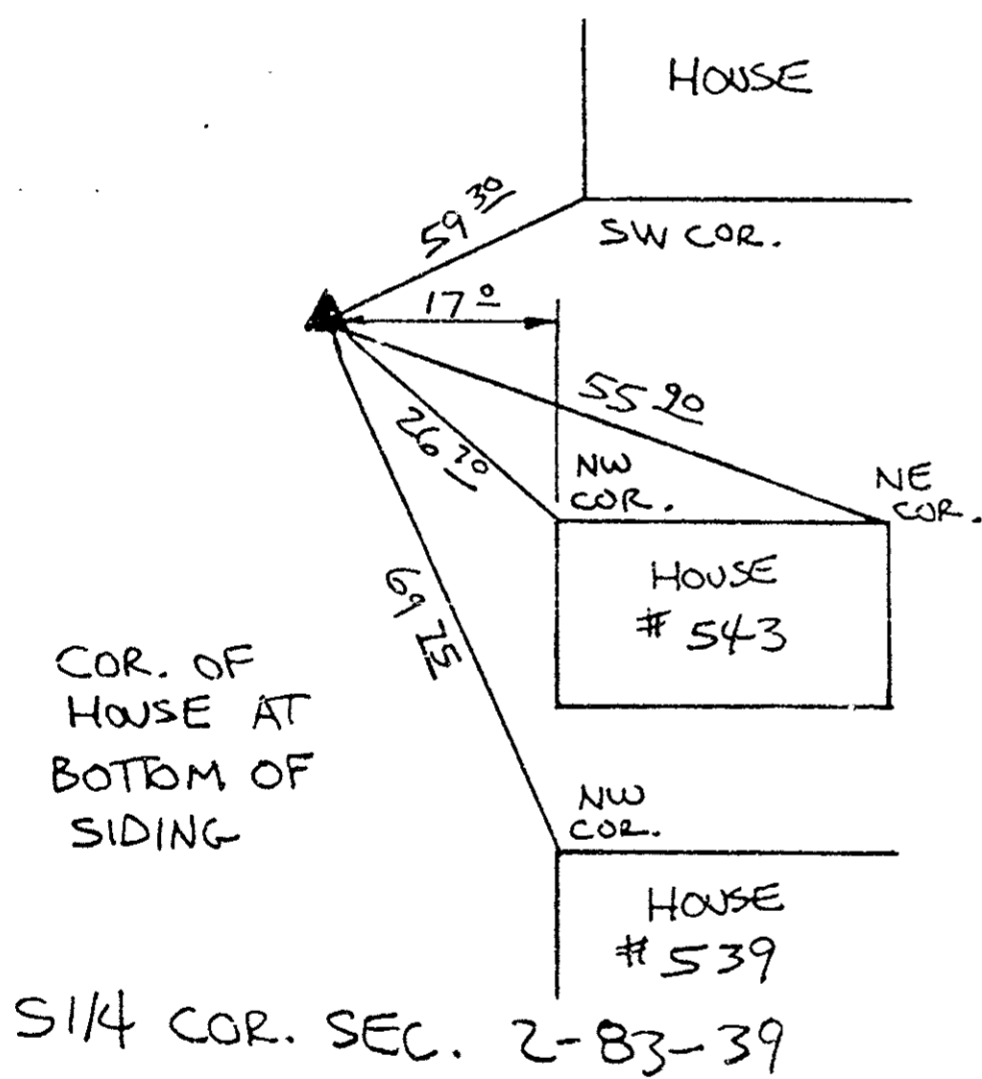

I HEREBY CERTIFY THAT THIS PLAT, MAP, SURVEY OR REPORT WAS MADE BY ME OR UNDER MY DIRECT PERSONAL SUPERVISION AND THAT I AM A DULY REGISTERED LAND SURVEYOR UNDER THE LAWS OF THE STATE OF IOWA.

Jerry F. Shellberg

 Jerry F. Shellberg

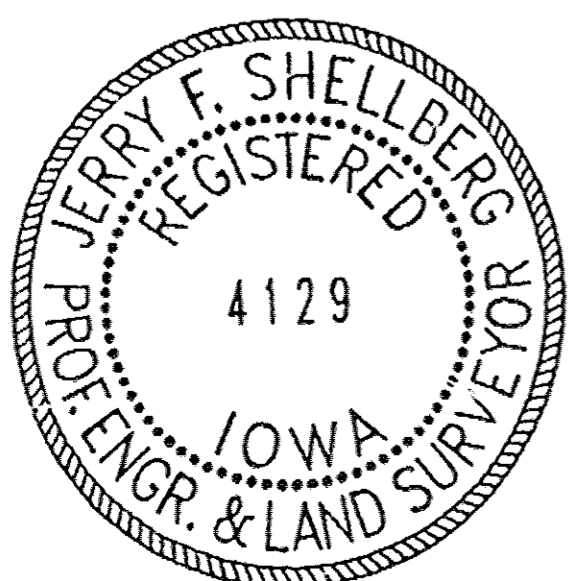

date JAN. 20 1993
 Ia reg. no. 4129

RECORDING OFFICER
 FILED DENISON, IOWA
 CRAWFORD COUNTY
 93 JAN 25 AM 9:53
 DIST. NO. 93-0174
 DENISE JURGENSEN, RECORDER
Denise Jurgensen
 FEE \$ 5.00
 INDEXED ME
 FOLLOW UP _____
 PROOFED _____