

INDEXED _____
 FOLLOW UP _____
 PROOFED _____
 SCANNED _____

REC008141



Crawford County Recorder Denise Meeves
 FEE BOOK 2005-2739 10/10/2005 @ 02:57PM
 PLC PLAT CORNER CERBook: Page:05-2739 #: 1
 Total Fees: \$7.00

IOWA DEPARTMENT OF TRANSPORTATION, P.O. BOX 406, ATLANTIC, IOWA 50022 712-243-3355

UNITED STATES PUBLIC LAND SURVEY CORNER CERTIFICATE

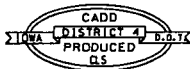

Section 12 Township 83N Range 39W County CRAWFORD

Certificate Prepared For: RE-REFERENCING SECTION CORNERS ALONG PRIMARY ROAD US. 30 FOR PROJECT NO. NHSN-30-2(64)--2R-24
R-83W

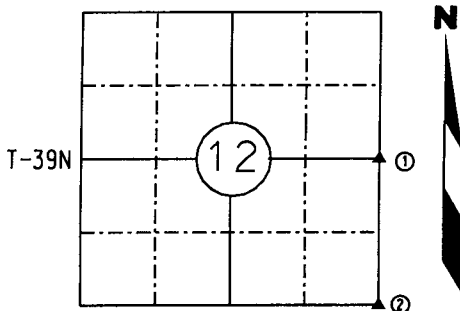

I hereby certify that this land surveying document was prepared by me and the related survey work was performed by me or under my direct supervision and that I am a duly licensed Land Surveyor under the laws of the State of Iowa.

William J. Fox 10/02/05
 WILLIAM J. FOX Date

License number 15482
 Pages covered by this seal 1
 My License Renewal date is December 31, 2005

CRAWFORD COUNTY

MONUMENT DESCRIPTION AND REMARKS:

1. Found Iowa D.O.T. alum. cap Iron Pin 18" deep in Soccer / Baseball field Sta 69+48.74, 287.58 feet left of Centerline of Primary Road US. 30 For Project No. NHSN-30-2(64)--2R-24
2. Found 5/8" Rebar from files recorded on June 4 1996

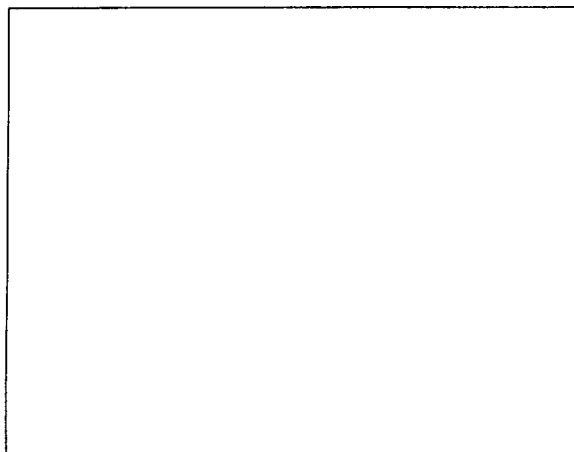
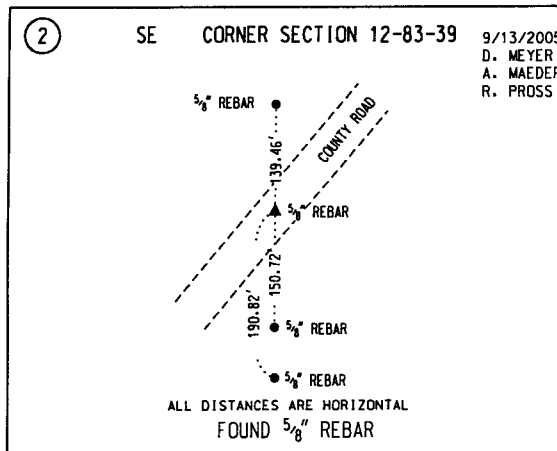
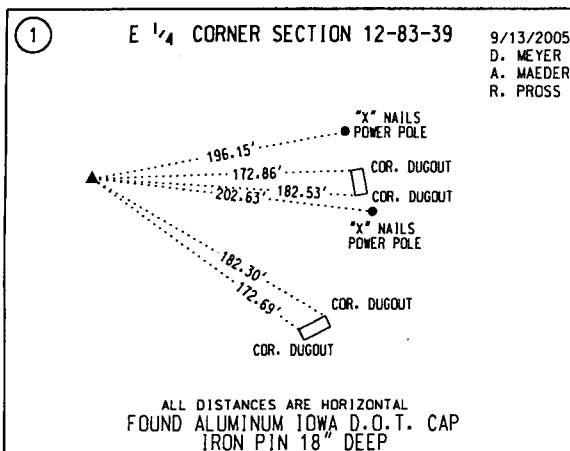

LIST CORNERS TO BE INDEXED:			
CORNERS	SECTION	TWP.	RANGE
E 1/4	12	83	39
SE	12	83	39