

SECTION CORNER CERTIFICATE

LAND SURVEY MONUMENT SITUATED IN SECTION 14, T 83 N, R 39 W OF THE 5TH P.M., CRAWFORD COUNTY, IOWA.

PREVIOUSLY RECORDED IN BOOK _____, PAGE _____, OTHER _____

DESCRIPTION OF EVIDENCE FOUND

W 1/4 COR. - FOUND 1/2" REBAR 0.4' DEEP
 E 1/4 COR. - FOUND C.M. 0.5' DEEP

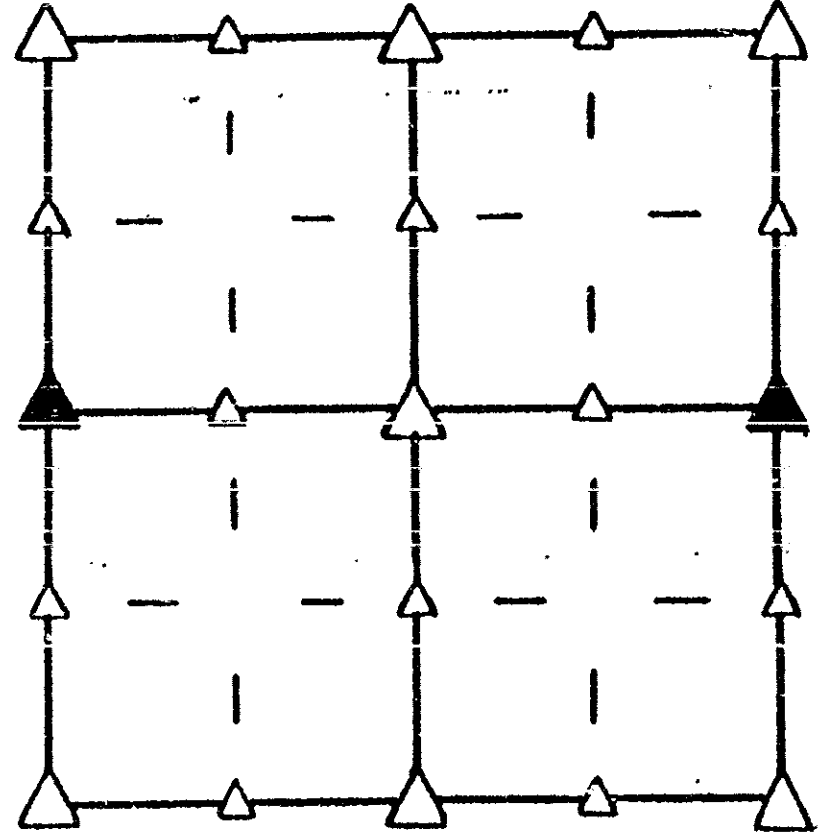

SKETCH SHOWING RELATIVE LOCATION OF MONUMENT AND REFERENCE POINTS. DESCRIPTION OF MONUMENT AND/OR ACCESSORIES ESTABLISHED.

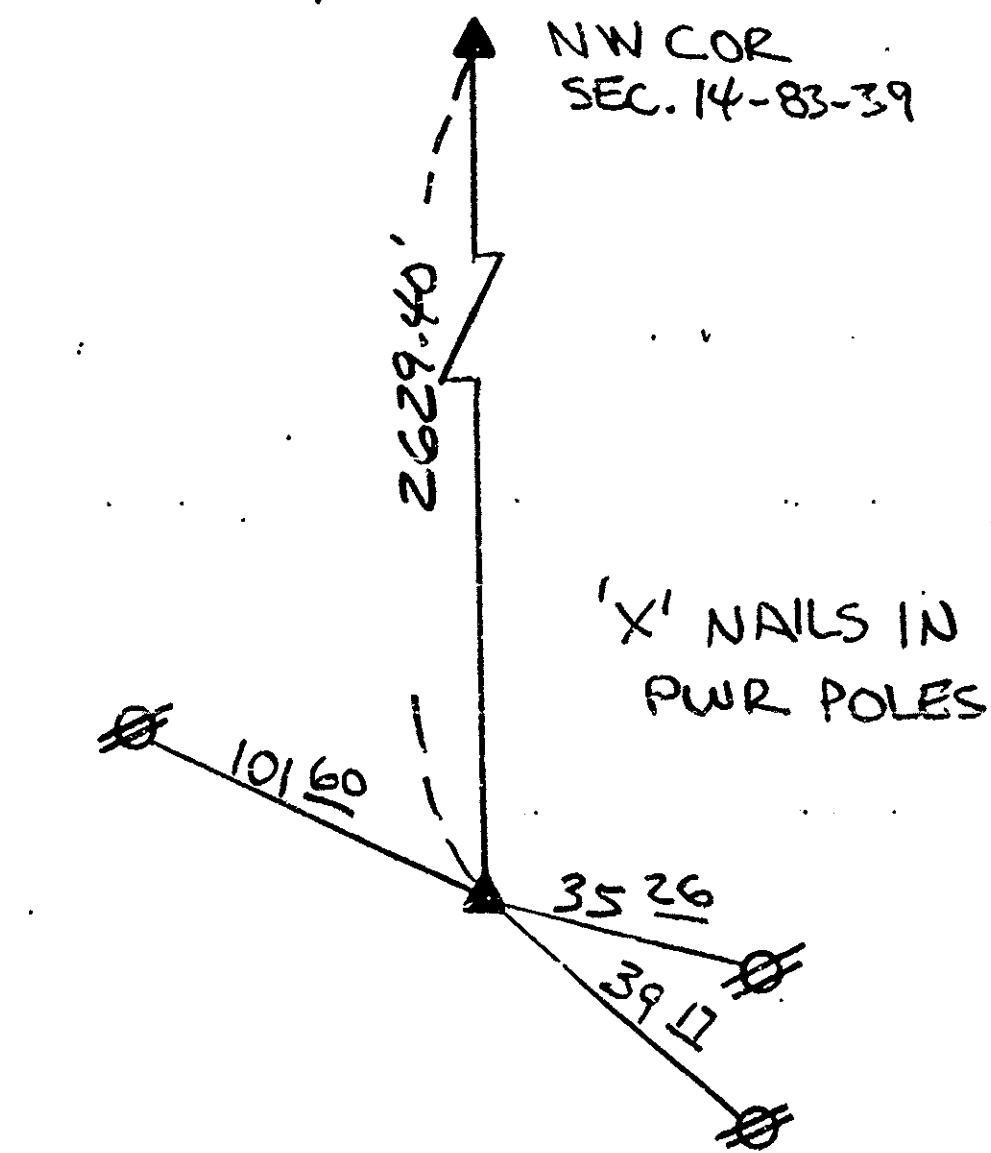

W 1/4 COR. SEC. 14-83-39

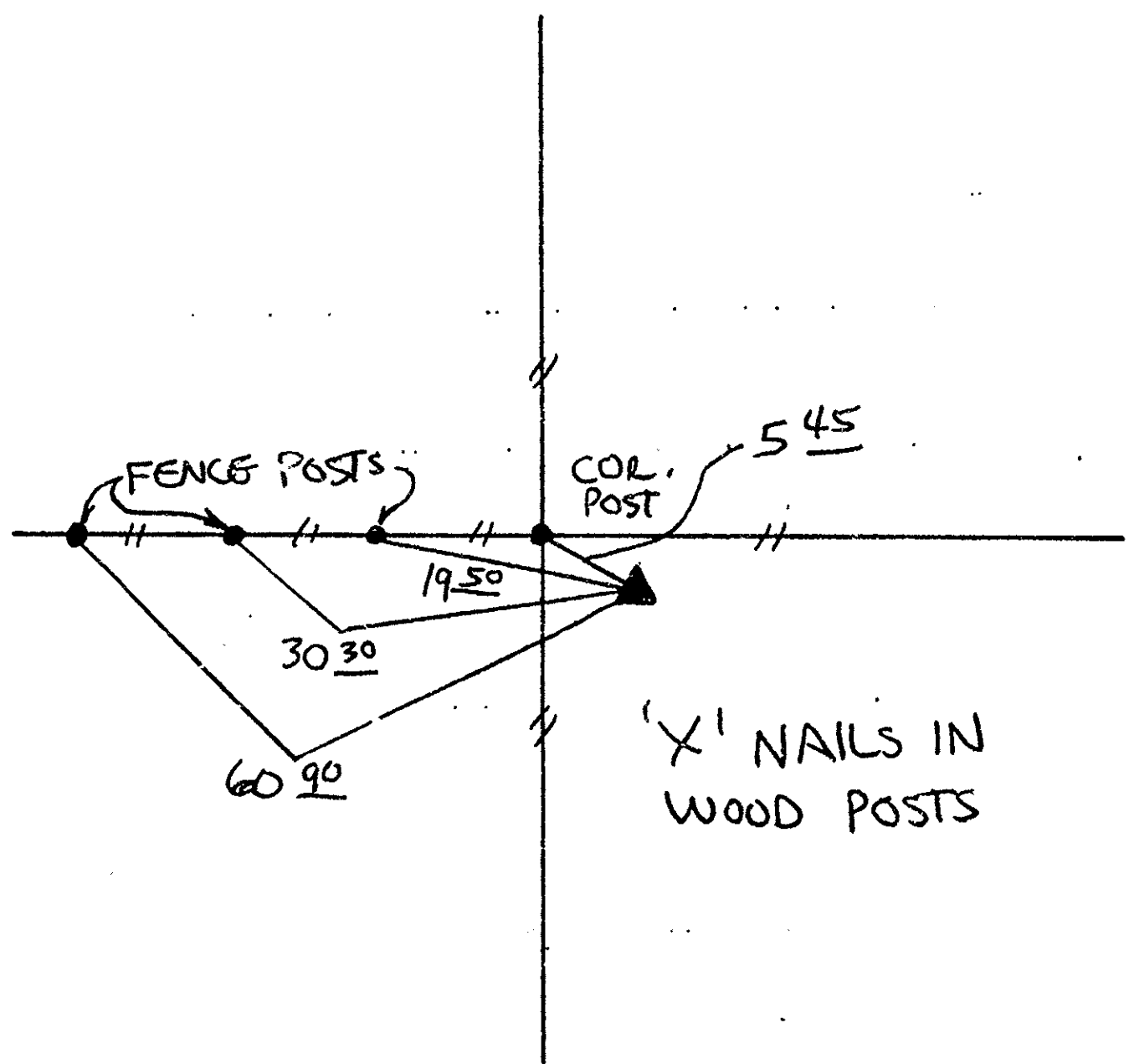

E 1/4 COR. SEC. 14-83-39



I HEREBY CERTIFY THAT THIS PLAT, MAP, SURVEY OR REPORT WAS MADE BY ME OR UNDER MY DIRECT PERSONAL SUPERVISION AND THAT I AM A DULY REGISTERED LAND SURVEYOR UNDER THE LAWS OF THE STATE OF IOWA.

Jerry F. Shellberg

Jerry F. Shellberg

date JUL. 28 1992

la reg. no. 4129

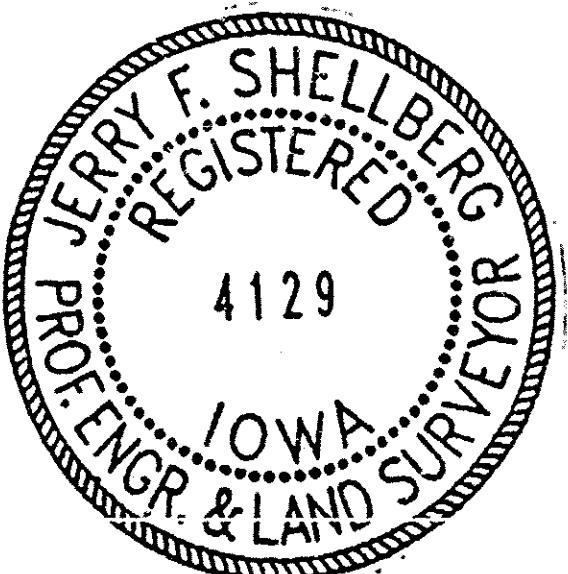

RECORDING OFFICER

FILED DENISON, IOWA
CRAWFORD COUNTY

92 AUG -4 PM 3:10

INST. NO. 92-1990
DENISE JURGENSEN, RECORDER

Denise Jurgensen
FEE \$5.00

INDEXED *DJ*
FOLLOW UP
PROOFED