

# UNITED STATES PUBLIC LAND SURVEY CORNER CERTIFICATE OF

LAND SURVEY MONUMENT SITUATED IN SECTION 14, T 83 N, R 39 W OF  
THE 5TH P.M., CRAWFORD COUNTY, IOWA.  
PREVIOUSLY RECORDED IN BOOK \_\_\_\_\_, PAGE \_\_\_\_\_, OTHER \_\_\_\_\_

**MONUMENT DESCRIPTION AND REMARKS**

SW CORNER NW1/4 NW1/4 - FOUND IRON PIN 4" DEEP W/CAP  
(CAN'T READ NO.)

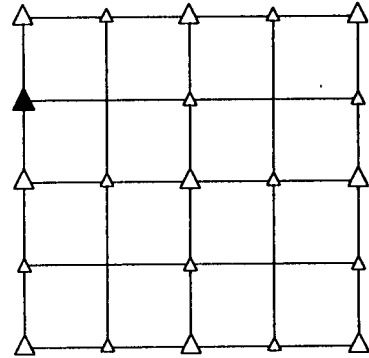

**PLAN VIEW SHOWING RELATIVE LOCATION OF MONUMENT AND REFERENCE POINTS.**

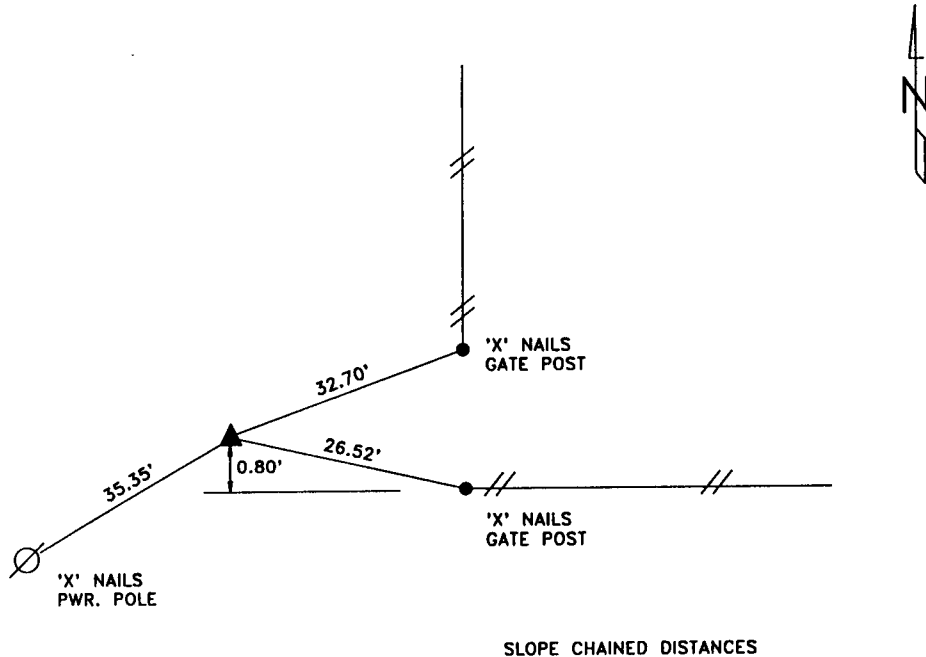

SW CORNER NW1/4 NW1/4 SECTION 14-83-39

I HEREBY CERTIFY THAT THE SURVEY WORK WAS COMPLETED AND THIS LAND SURVEYING DOCUMENT WAS PREPARED BY ME OR UNDER MY DIRECT PERSONAL SUPERVISION AND THAT I AM A DULY REGISTERED LAND SURVEYOR UNDER THE LAWS OF THE STATE OF IOWA.

*Terence E. Crawford*  
TERENCE E. CRAWFORD

10-28-96  
DATE



IA REG. NO. 8893  
EXP. DATE DECEMBER 31, 1997

SE PROJECT NO. 2626

SUNDQUIST ENGINEERING, P.C.  
120 SOUTH MAIN, P.O. BOX 220  
DENISON, IOWA 51442 PH. (712)263-8118

**RECORDING OFFICER**

FILED DENISON, IOWA  
CRAWFORD COUNTY

96 NOV 26 AM 10:05

DIST. NO. 96-3234  
DENISE HEEVES, RECORDER  
*Denise Heeves*  
FEE 6.00

INDEXED \_\_\_\_\_  
FOLLOW UP *Heeves*  
PROOFED *Heeves*