

**UNITED STATES PUBLIC LAND SURVEY CORNER CERTIFICATE
OF**

LAND SURVEY MONUMENT SITUATED IN SECTION 15, T 83 N, R 39 W OF
THE 5TH P.M., CRAWFORD COUNTY, IOWA.
PREVIOUSLY RECORDED IN BOOK _____, PAGE _____, OTHER INST. #90-2107

MONUMENT DESCRIPTION AND REMARKS

SW COR. NE1/4 SW1/4 - FOUND PK NAIL OVER IRON PIN

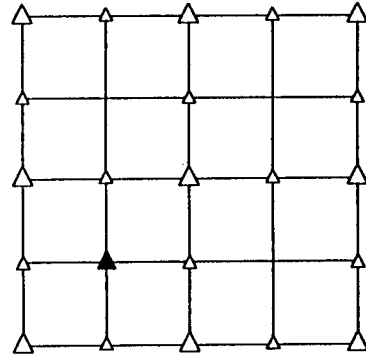

PLAN VIEW SHOWING RELATIVE LOCATION OF MONUMENT AND REFERENCE POINTS.

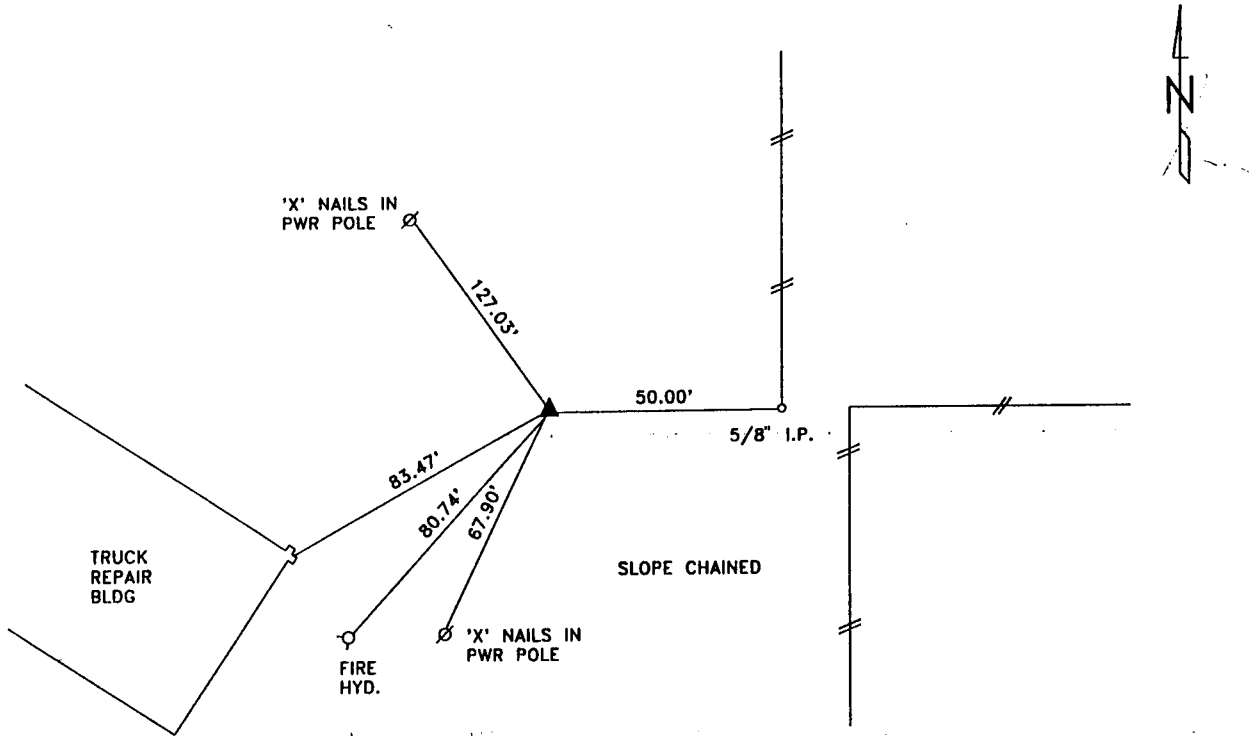

SW CORNER NE1/4 SW1/4 SECTION 15-83-39

I HEREBY CERTIFY THAT THE SURVEY WORK WAS COMPLETED AND THIS LAND SURVEYING DOCUMENT WAS PREPARED BY ME OR UNDER MY DIRECT PERSONAL SUPERVISION AND THAT I AM A DULY REGISTERED LAND SURVEYOR UNDER THE LAWS OF THE STATE OF IOWA.

Terence E. Crawford
TERENCE E. CRAWFORD



DATE MAY 10 1996
IA REG. NO. 8893
EXP. DATE DECEMBER 31, 1997

RECORDING OFFICER

FILED DENISON, IOWA
CRAWFORD COUNTY

96 JUN -5 AM 9:02

INST. NO. 90-1620
DENISE MEEVES, RECORDER
Denise Meeves
FEE 6.00

INDEXED _____
FOLLOW UP RM
PROOFED _____