

UNITED STATES PUBLIC LAND SURVEY CORNER CERTIFICATE  
OF

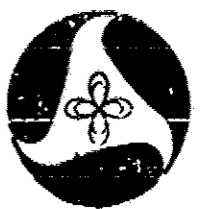

Land Survey Monuments situated in Section 10,  
Township 83N, Range 39W, of the Fifth Principal  
Meridian, CRAWFORD County, Iowa. Previously recorded in \_\_\_\_\_  
in the County Recorder's Office.

Monument Description and Remarks:

- ① SE COR. SW1/4-SE1/4 SEC. 10-83-39 FOUND EXPOSED 5/8" REBAR WITH STEEL FENCE POST.
- ② SE COR. SEC. 10-83-39 SET 5/8" GAS PIPE W/I.D.O.T. ALUMINUM DISK.

PLAN - VIEW

① SE COR. SW1/4-SE1/4  
SEC. 10-83-39

② SE COR. SEC. 10-83-39

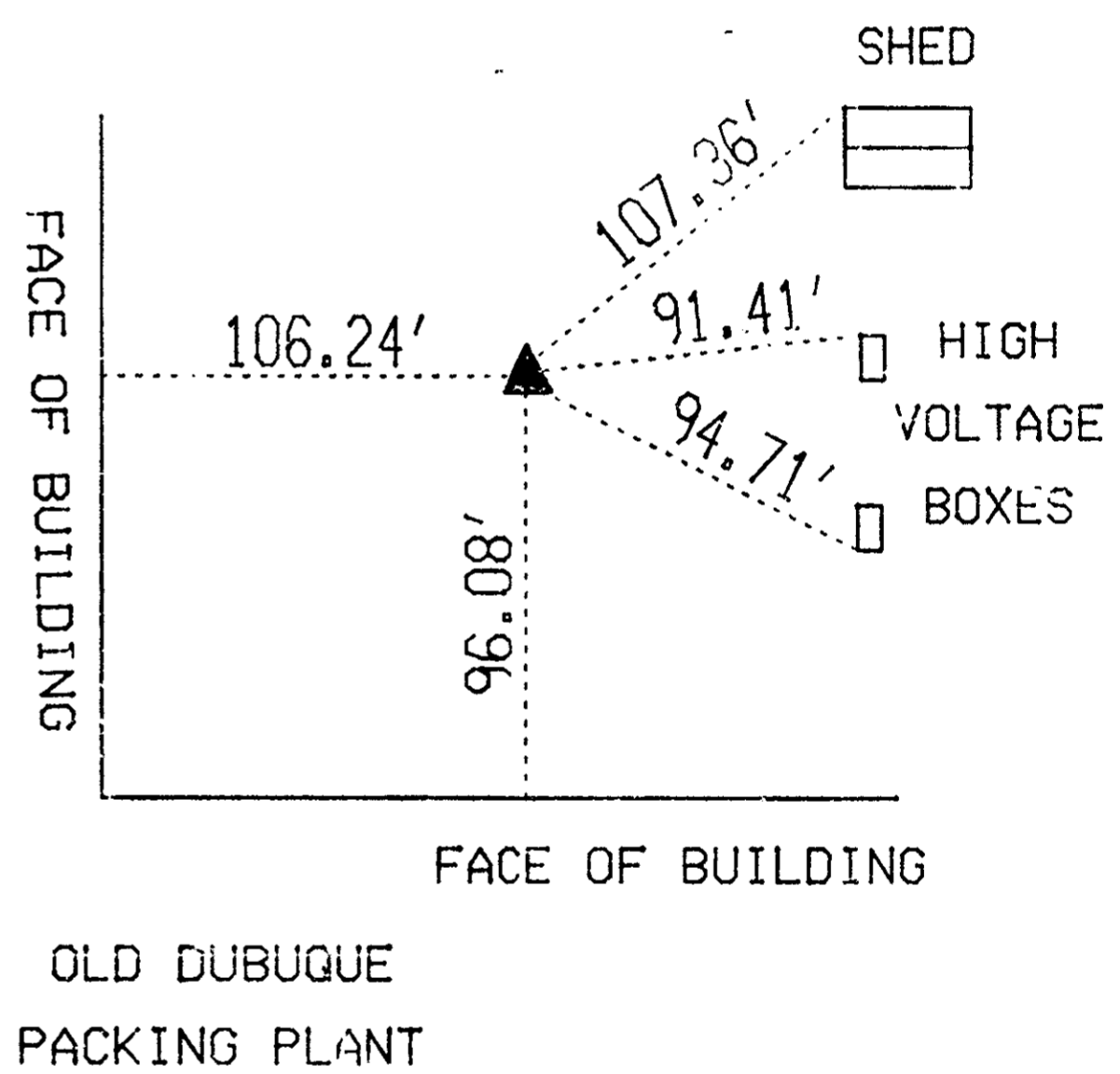
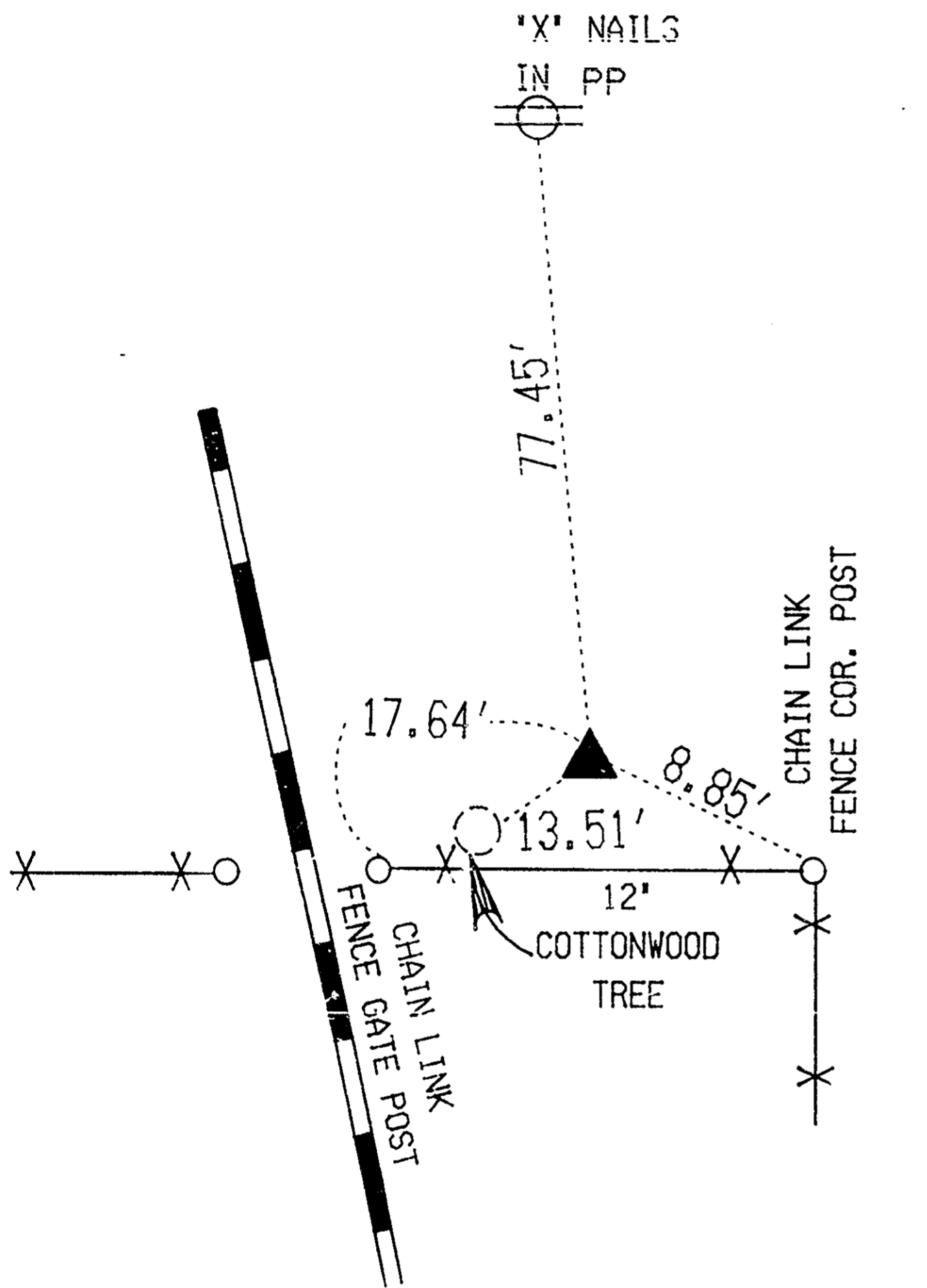

ALL TIES TO 'X' NAILS UNLESS OTHERWISE NOTED

I hereby certify that the survey work was completed and this certificate was prepared by me or under my direct personal supervision and that I am a duly registered land surveyor under the laws of the state of Iowa.

Signature: David L. Wilberding  
DAVID L. WILBERDING

Reg. No. 10315

Date: 3-24-1992  
FILED DENISE J. IOWA  
CRAWFORD COUNTY

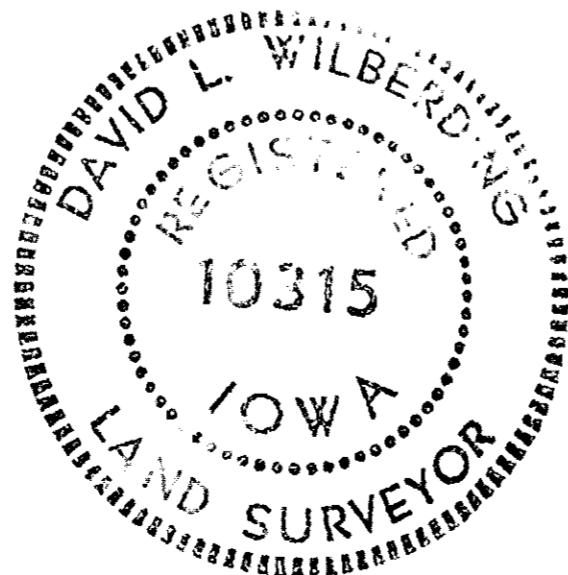

92 MAR 25 AM 11:21

INST. NO. 92-0713  
DENISE JURGENSEN, RECORDER

Denise Jurgensen  
FEE \$5.00

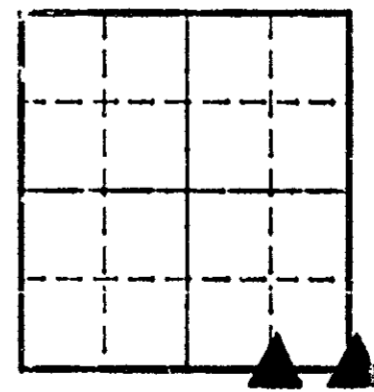

List Corner(s) to be Indexed

Corner(s)	Section	Twp	Range
① SE-SW-SE	10	83	39
② SE	10	83	39

INDEXED  
FOLLOW UP  
PROOFED