

SECTION CORNER CERTIFICATE

LAND SURVEY MONUMENT SITUATED IN SECTION 9, T 83 N, R 39 W OF THE 5TH P.M., CRAWFORD COUNTY, IOWA.

PREVIOUSLY RECORDED IN BOOK _____, PAGE _____, OTHER _____

DESCRIPTION OF EVIDENCE FOUND

S 1/4 COR. - FOUND C.M. 36" DEEP
 SET IRON PIN 12" DEEP

SE COR. - FOUND C.M. 18" DEEP
 SET IRON PIN FLUSH

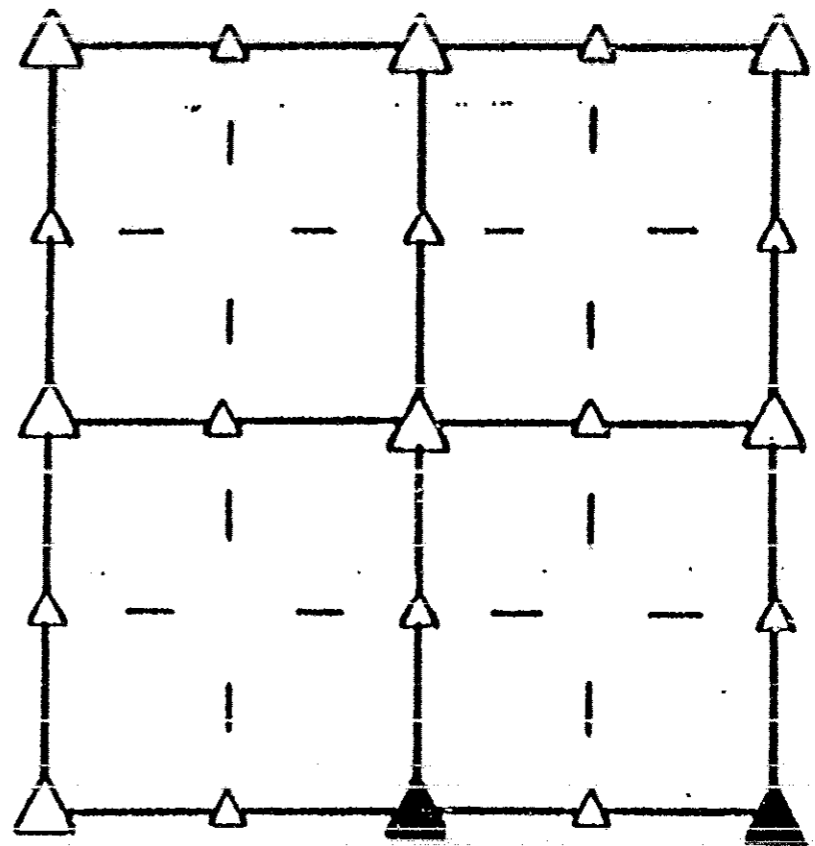

SKETCH SHOWING RELATIVE LOCATION OF MONUMENT AND REFERENCE POINTS. DESCRIPTION OF MONUMENT AND/OR ACCESSORIES ESTABLISHED.

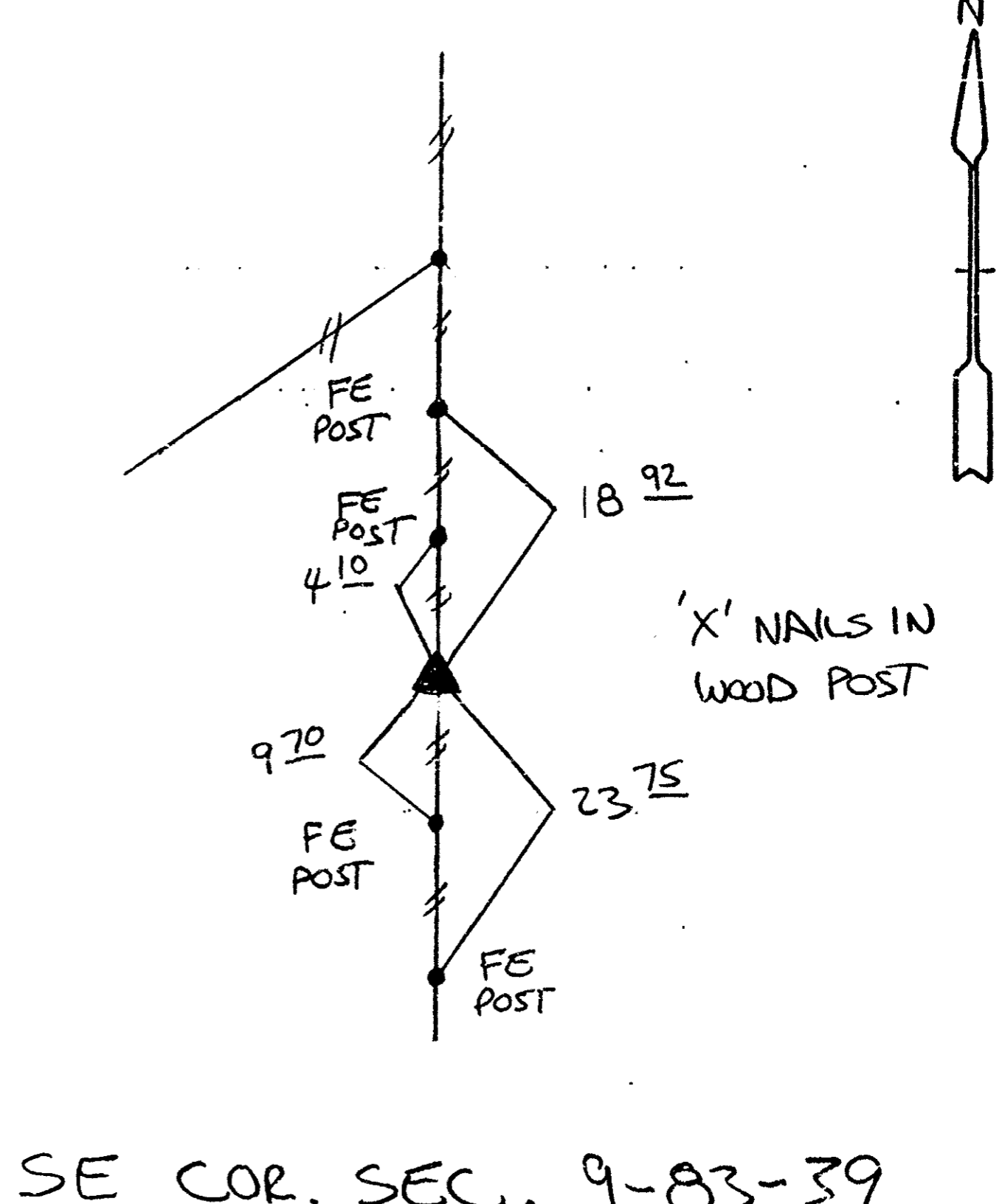
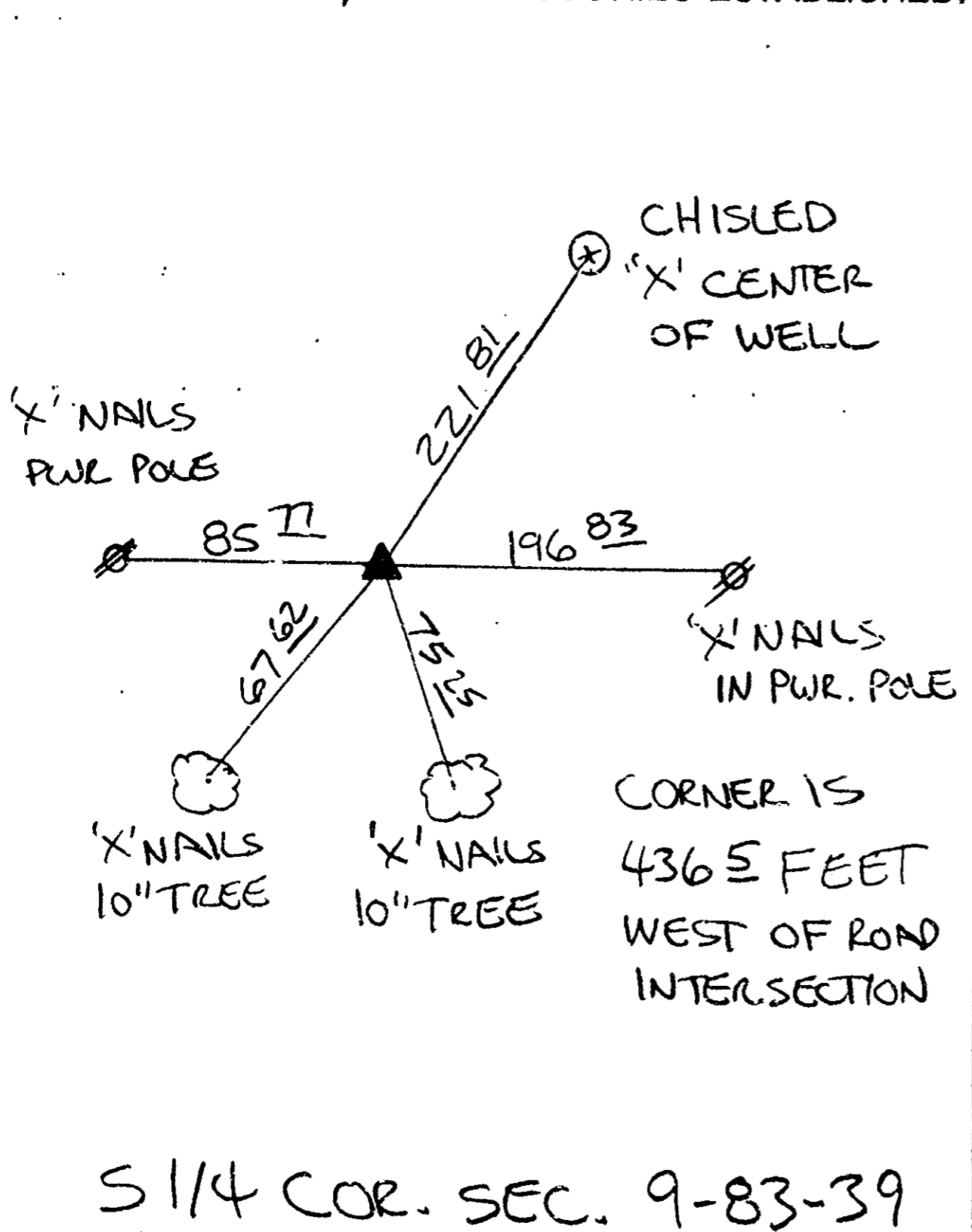

S 1/4 COR. SEC. 9-83-39

SE COR. SEC. 9-83-39

I HEREBY CERTIFY THAT THIS PLAT, MAP, SURVEY OR REPORT WAS MADE BY ME OR UNDER MY DIRECT PERSONAL SUPERVISION AND THAT I AM A DULY REGISTERED LAND SURVEYOR UNDER THE LAWS OF THE STATE OF IOWA.

Jerry F. Shellberg

 Jerry F. Shellberg

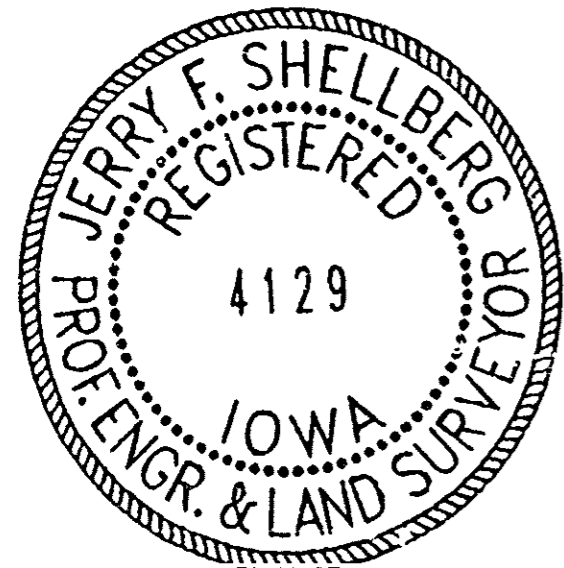

date MAY 1 1992
 Ia reg. no. 4129

RECORDING OFFICER

FILED DENISON, IOWA
 CRAWFORD COUNTY
 1992 MAY 27 PM 12:30
 INST. NO. **92-1291**
 DENISE JURGENSEN, RECORDER
Denise Jurgensen
 FEE \$5.00
Mary Eiten, Deputy

INDEXED DB
 FOLLOW UP _____
 PROOFED _____