

21-22 10-31-89 - Dug - 2 1/2' x 4' x 16' hole

on 2 fence lines. No find.

Found 14" x 1 1/2" painted oak

Stake, bent harrow tooth (N), broken

batlle at double, the 1/4" 1/4"

from CM. 1/2 mile north lowered

avoidance & set C.M.

ties from x-spks

296 West of 36" willow

40.2 West of 5" boxelder

9.4 East of compass

2.0 South of EW fence

1/6 Found 1-31-'41 17.5' N of Row Fe

additional ref needed

Set C.M.

(Old Ties)

In N&S fence

66.3 North from brace angle from corner post

158.2 " " Nail 1 c

149.5 West " " side stringer & br "

17-55

No reference

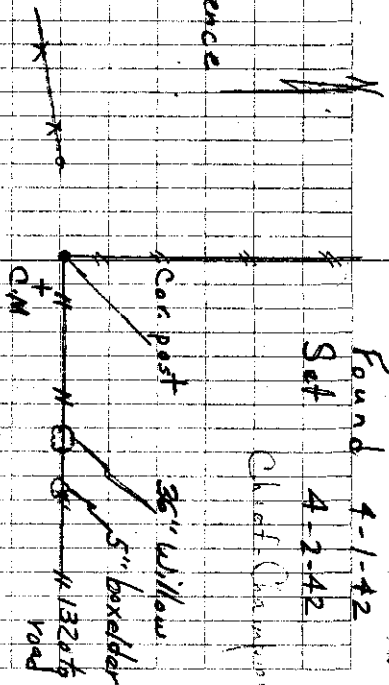

Found 4-1-42
Set 4-2-42

Cliff (Champion)

Found WPA Mon. 10" Deep.

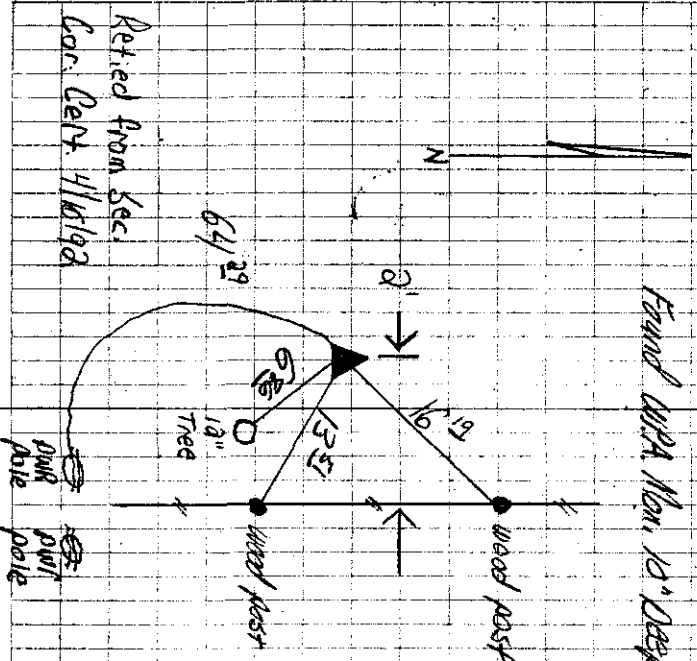

Retired from Sec.
Cor. Cent. 4/6/92

64.29

6.5
18" tree

13.5

16.19

2'

wood post

wood post

wood post

wood post

wood post