

UNITED STATES PUBLIC LAND SURVEY CORNER CERTIFICATE
OF



Land Survey Monuments situated in Section 16,
Township 83N, Range 39W, of the Fifth Principal
Meridian, CRAWFORD County, Iowa. Previously recorded in _____
in the County Recorder's Office.

Monument Description and Remarks:

- ① E1/4 COR. SEC. 16-83-39 FOUND LIMESTONE 20" DEEP W/1" REBAR ON SO. SIDE OF STONE. USED HIGH POINT OF STONE.
- ② S1/4 COR. SEC. 16-83-39 FOUND W.P.A. MON. 10" DEEP.
- ③ SE COR. SEC. 16-83-39 FOUND W.P.A. MON. FLUSH W/GROUND.

PLAN - VIEW

① E1/4 Cor. Sec. 16-83-39

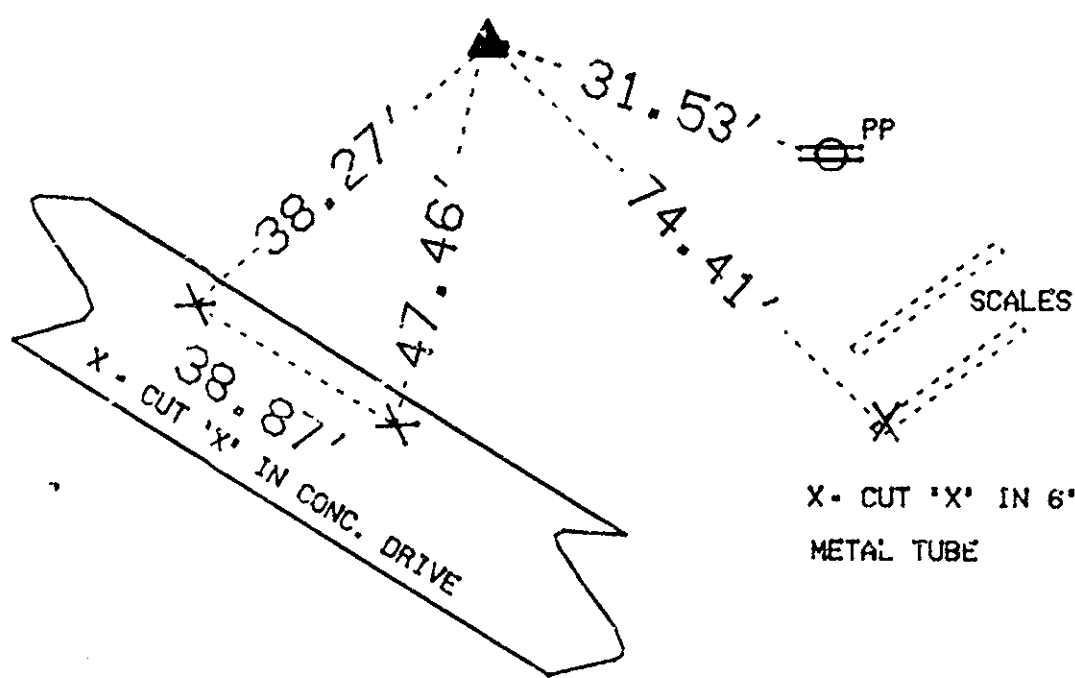

③ SE Cor. Sec. 16-83-39

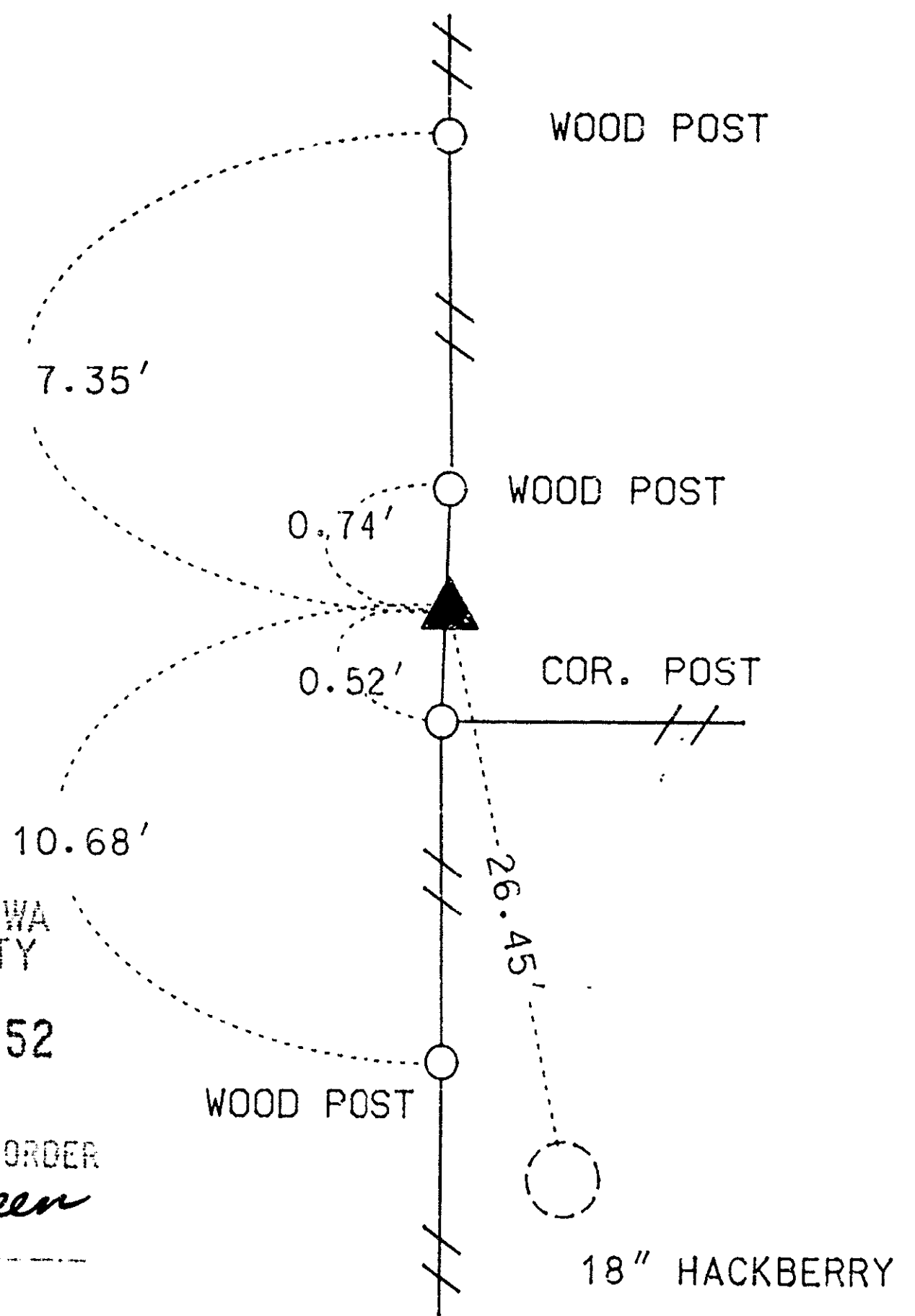

ALL TIES TO 'X' NAILS UNLESS OTHERWISE NOTED

② S1/4 Cor. Sec. 16-83-39

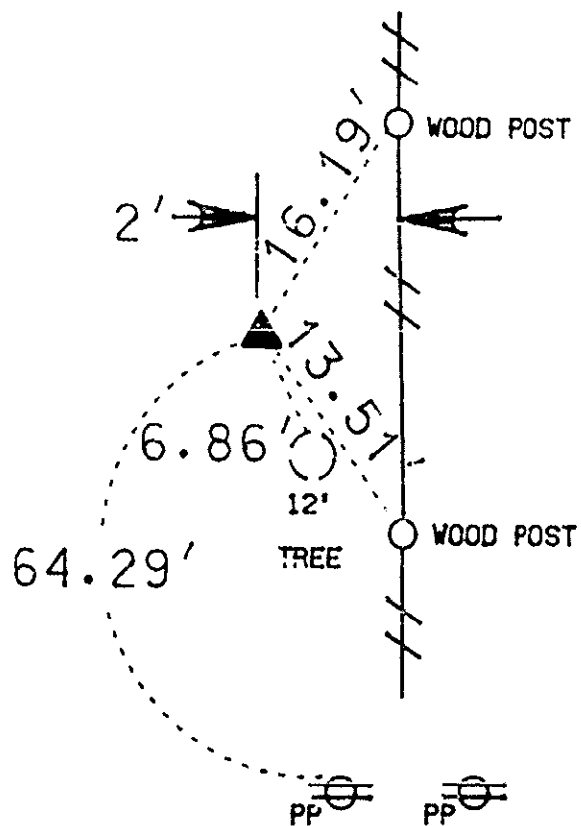

FILED DENISON, IOWA
CRAWFORD COUNTY
92 APR 17 AM 11:52
92-0950
INST. NO.
DENISE JURGENSEN, RECORDER
Denise Jurgensen
FEE \$5.00
INDEXED DP
FOLLOW UP _____
PROOFED _____

ALL TIES TO 'X' NAILS UNLESS OTHERWISE NOTED

ALL TIES TO 'X' NAILS UNLESS OTHERWISE NOTED

I hereby certify that the survey work was completed and this certificate was prepared by me or under my direct personal supervision and that I am a duly registered land surveyor under the laws of the state of Iowa.

Signature: David L. Wilberding
DAVID L. WILBERDING

Reg. No. 10315

Date: 4-16-1992

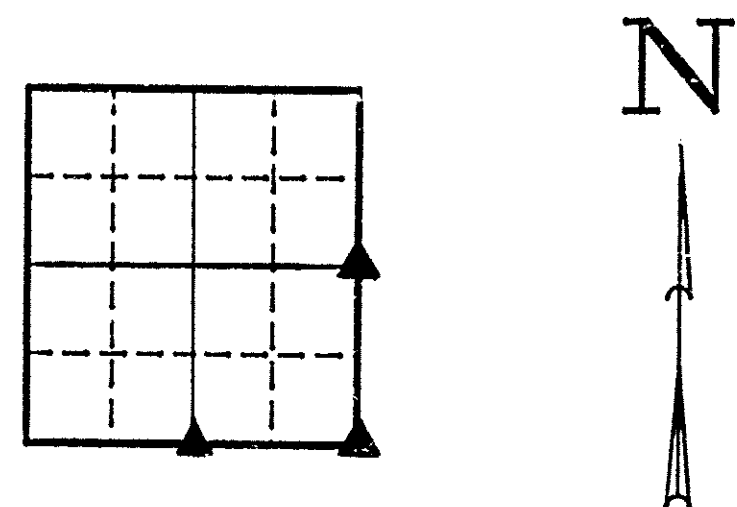

List Corner(s) to be Indexed			
Corner(s)	Section	Twp	Range
① E1/4	16	83	39
② S1/4	16	83	39
③ SE	16	83	39