



INDEXED MS
 FOLLOW UP MS
 RECORDED MS
 SCHEDULED MS

Crawford County Recorder Denise Meeves
 Fee Book 2007-0542 REC013639
 02/28/2007 @1147AM # Pages 1
 PLC PLAT CORNER CER
 Total Fees: \$7.00

This document prepared by : Semke & Associates - 712-792-2276
 Micheal G. Semke, L.S. #10318 - 716 N. Crawford St. - Carroll, Iowa

UNITED STATES PUBLIC LAND SURVEY CORNER CERTIFICATE of
 Land Survey Monuments situated in Section 25, Township 83 North, Range 39
 West, of the Fifth Principal Meridian, Crawford County, Iowa.
 Previously recorded in Book , Page in County Recorder's Office.

(Show reason for preparing this certificate, the evidence and detailed procedures used in establishing the corner positions and monumentation found or placed.)

E 1/4 Corner Found 3/4" I.P. w/o Cap 15" Deep
 Raised to 1" w/1/2" I.P. w/Cap

Center of Section Found 18"x12"x12" Limestone Disturbed
 Set 1/2" I.P. w/Cap for Corner

Note: All pins set are 1/2" x 24" Rerod w/Yellow Cap #10318 unless noted otherwise.

PLAN - VIEW

(Show a minimum of three reference ties to durable physical objects, relevant monuments and physical conditions that will enable recovery of the corner.)

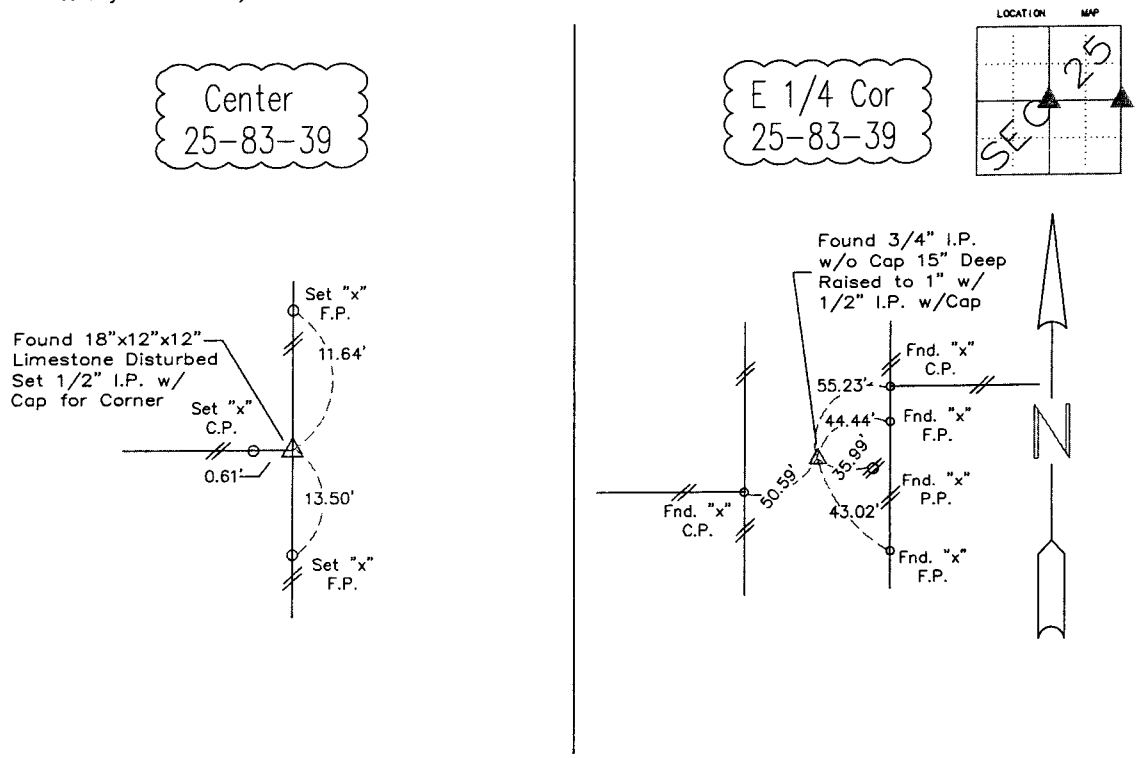

Note: all ties slope chained unless noted otherwise.

LICENSED LAND SURVEYOR

MICHEAL G. SEMKE
10318

IOWA

I HEREBY CERTIFY THAT THIS LAND SURVEYING DOCUMENT WAS PREPARED AND RELATED SURVEY WORK WAS PERFORMED BY ME OR UNDER MY DIRECT PERSONAL SUPERVISION AND THAT I AM A DULY LICENSED LAND SURVEYOR UNDER THE LAWS OF THE STATE OF IOWA.

M. G. Semke 2/27/07
 Signature Date

Micheal G. Semke, L.S. No. 10318
 Printed of Typed Name

Pages or sheets covered by this seal THIS PAGE My license renewal date is 12/31/07.

List Corners to be Indexed

Corners	Section	Twp	Range
E 1/4 Cor	25	83	39
W 1/4 Cor	30	83	38
Center of Sec.	25	83	39