

Denise Meeves RECORDER
 Crawford County, Iowa
 Instr. Number: 2020-1431
 Recorded: 7/20/2020 at 3:41:39.0 PM
 Pages 1
 County Recording Fee: \$7.00
 Iowa E-Filing Fee: \$3.13
 Combined Fee: \$10.13
 Revenue Tax:

PREPARED BY AND RETURN TO: MIKE SCHULTE, SCHULTE SURVEYING, INC., 2003 390TH STREET, WESTSIDE, IA 51467 (712) 790-3489

UNITED STATES PUBLIC LAND SURVEY CORNER CERTIFICATE OF
 LAND SURVEY MONUMENTS SITUATED IN SECTION 33, TOWNSHIP 83 NORTH, RANGE 39 WEST, OF THE FIFTH
 PRINCIPAL MERIDIAN, CRAWFORD COUNTY, IOWA. PREVIOUSLY RECORDED IN SEE BELOW IN COUNTY
(book, page instrument number)
 RECORDER'S OFFICE.

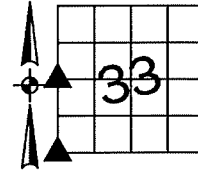

SOUTHWEST CORNER

SET 5/8" REBAR YPC #17979, 4" DEEP
 N=7219907.93 E=16590281.94

NO RECORD OF FOUND MONUMENT. COUNTY ENGINEER'S TIES INDICATE MULTIPLE LARGE DIGGS WITH NOTHING FOUND OR SET. I FOUND JUNK IN-LINE WITH FENCE SOUTH AND EAST. INVESTIGATED WHY FENCE TO EAST DOESN'T LINE UP. LAND OWNER IN THE NW 1/4 SEC. 4 CONFIRMED THE OLD R.O.W. FENCE FOR THE VACATED ROAD WAS USED AND SHIFTED FROM ONE OWNER TO ANOTHER (FENCE LINE BETWEEN SECTIONS 4 & 33 IS NOT STRAIGHT). CONFIRMED OLD FENCE WIDTH WAS 50' FOR OLD ROAD. SET 5/8" REBAR WITH YPC #17979 4" DEEP AT SPLIT OF R.O.W. FENCES OF S AVE AND 25' NORTH OF FENCE SOUTH.
 THIS CORNER CERTIFICATE IS BEING FILED BECAUSE THERE IS NO CERTIFICATE FOR THE CORNER ON FILE.

WEST 1/4 CORNER

FND CONC. MONUMENT 3' DEEP
 SET 5/8" REBAR YPC #17979 4" DEEP
 N=7222529.17 E=16590281.98

NO RECORDED TIES FOUND. USED COUNTY ENGINEER'S TIE WHICH INDICATED A CONCRETE MONUMENT. NONE OF THE PREVIOUS TIES EXIST AFTER 1954 GRADING PROJECT. USED BACKHOE AND FOUND A CONCRETE MONUMENT 3' DEEP. SET A 2' X 5/8" REBAR WITH YPC #17979 OVER FOUND CONCRETE MONUMENT.
 THIS CORNER CERTIFICATE IS BEING FILED BECAUSE THERE IS NO CERTIFICATE OF RECORD.

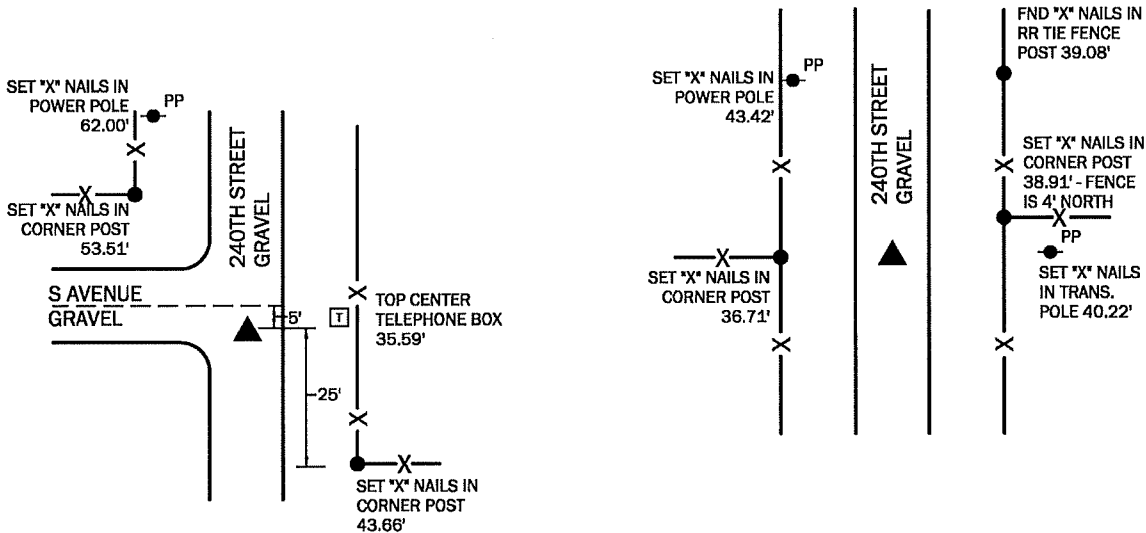

LIST CORNERS TO BE INDEXED

CORNER	SECTION	TWP	RANGE
W1/4 COR	33	83	39
E1/4 COR	32	83	39
SW COR	33	83	39
SE COR	32	83	39
NE COR	5	82	39
NW COR	4	82	39

*All distances are measured horizontally unless noted.

I HEREBY CERTIFY THAT THIS LAND SURVEYING DOCUMENT WAS PREPARED BY ME OR UNDER MY DIRECT PERSONAL SUPERVISION AND THAT I AM A DULY LICENSED PROFESSIONAL LAND SURVEYOR UNDER THE LAWS OF THE STATE OF IOWA.

Mike Schulte
 MIKE SCHULTE
 LICENSE NUMBER: 17979
 LICENSE RENEWAL DATE IS DECEMBER 31, 2021
 PAGES COVERED BY THIS SEAL: 1 OF 1
 DATE: 2020/07/20

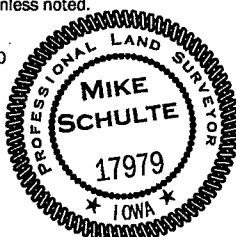

BASIS OF BEARING
 IaRCS ZONE 6 - US SURVEY FEET
 IaRTN DERIVED - NAD83(2011)(EPOCH 2010.00)