

Denise Meeves RECORDER  
 Crawford County, Iowa  
 Instr. Number: 2020-1430  
 Recorded: 7/20/2020 at 3:41:39.0 PM  
 Pages 1  
 County Recording Fee: \$7.00  
 Iowa E-Filing Fee: \$3.13  
 Combined Fee: \$10.13  
 Revenue Tax:

PREPARED BY AND RETURN TO: MIKE SCHULTE, SCHULTE SURVEYING, INC., 2003 390TH STREET, WESTSIDE, IA 51467 (712) 790-3489

**UNITED STATES PUBLIC LAND SURVEY CORNER CERTIFICATE OF**  
 LAND SURVEY MONUMENTS SITUATED IN SECTION 33, TOWNSHIP 83 NORTH, RANGE 39 WEST, OF THE FIFTH  
 PRINCIPAL MERIDIAN, CRAWFORD COUNTY, IOWA. PREVIOUSLY RECORDED IN SEE BELOW IN COUNTY  
(book, page instrument number)  
 RECORDER'S OFFICE.

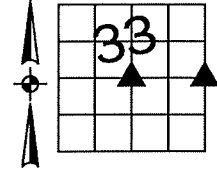

**CENTER OF SECTION**

SET 5/8" REBAR YPC #17979  
 N=7222604.16 E=16592901.44

NO MONUMENT OF RECORD FOUND. DUG AND PROBED  
 AROUND POST, FOUND NOTHING. VERIFIED FENCE  
 LOCATION WITH OWNER AND SET 5/8" REBAR WITH  
 YELLOW PLASTIC CAP #17979 0.15' NORTH OF CORNER  
 POST.

THIS CORNER CERTIFICATE IS BEING FILED BECAUSE  
 THERE IS NO CERTIFICATE FOR THE CORNER ON FILE.

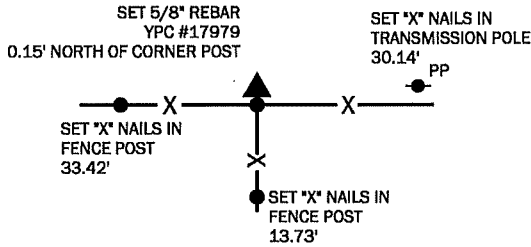

**EAST 1/4 CORNER**

FND 1/2" REBAR, 8" DEEP  
 N=7222657.88 E=16595540.27

USED CERTIFICATE RECORDED IN INSTRUMENT NO. 97-0606  
 AND A METAL DETECTOR TO FIND A 1/2" REBAR, 8" DEEP.  
 VERIFIED MONUMENT WITH 2 REMAINING TIES AND  
 ACCEPTED MONUMENT AS SECTION CORNER.  
 THIS CORNER CERTIFICATE IS BEING FILED BECAUSE THE  
 REFERENCE TIES HAVE BEEN UPDATED.

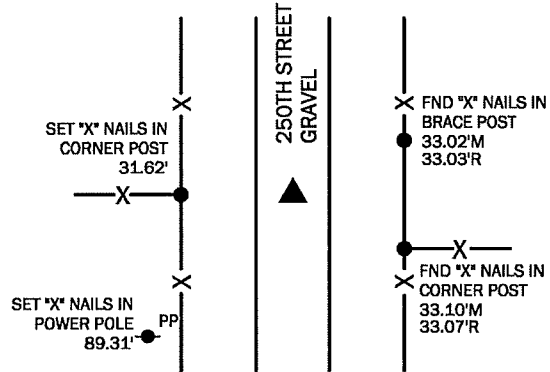

\*All distances are measured horizontally unless noted.

I HEREBY CERTIFY THAT THIS LAND SURVEYING DOCUMENT WAS  
 PREPARED BY ME OR UNDER MY DIRECT PERSONAL SUPERVISION AND  
 THAT I AM A DULY LICENSED PROFESSIONAL LAND SURVEYOR UNDER  
 THE LAWS OF THE STATE OF IOWA.

*Mike Schulte*  
 MIKE SCHULTE  
 LICENSE NUMBER: 17979  
 LICENSE RENEWAL DATE IS DECEMBER 31, 2021  
 PAGES COVERED BY THIS SEAL: 1 OF 1  
 DATE: 2020/07/20

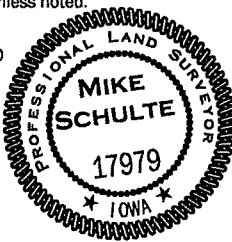

**LIST CORNERS TO BE INDEXED**

CORNER	SECTION	TWP	RANGE
E1/4 COR	33	83	39
W1/4 COR	34	83	39
CENTER	33	83	39

**BASIS OF BEARING**

IaRCS ZONE 6 - US SURVEY FEET  
 IaRTN DERIVED - NAD83(2011)(EPOCH 2010.00)

**SCHULTE SURVEYING, INC.**

DRAWN BY: MLS  
 PROJ NUMBER: 20-019