

INDEX  
 SCAN  
 FOLLOW UP  
 PROOF

Instrument #: 2025-1088  
 08/03/2025 02:43:29 PM Total Pages: 1  
 PLC PLAT COR CERT  
 Recording Fee: \$7.00 Transfer Tax: \$0  
 Sara Meseck, Recorder, Crawford County Iowa



PREPARED BY - TERENCE E. CRAWFORD - SUNDQUIST ENGINEERING - 120 S. MAIN, DENISON, IOWA 51442 - PHONE (712) 263-8118

UNITED STATES PUBLIC LAND SURVEY CORNER CERTIFICATE  
 OF

LAND SURVEY MONUMENT SITUATED IN SECTION 7, T 83 N, R 39 W OF  
 THE 5TH P.M., CRAWFORD COUNTY, IOWA.  
 PREVIOUSLY RECORDED IN BOOK \_\_\_\_\_, PAGE \_\_\_\_\_, OTHER \_\_\_\_\_

MONUMENT DESCRIPTION AND REMARKS

SW CORNER  
 NW1/4 NE1/4 - SET 5/8" DIA. X 18" IRON PIN W/YELLOW CAP  
 #8893 FLUSH. SET ON LINE AND AT SPLIT  
 BETWEEN CENTER AND N1/4 COR. OF SEC. 7.

CENTER - SET 5/8" DIA. X 18" IRON PIN W/YELLOW CAP #8893  
 FLUSH. SET USING LOCAL EVIDENCE.

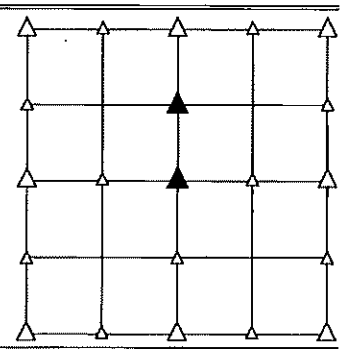

PLAN VIEW SHOWING RELATIVE LOCATION OF MONUMENT AND REFERENCE POINTS.

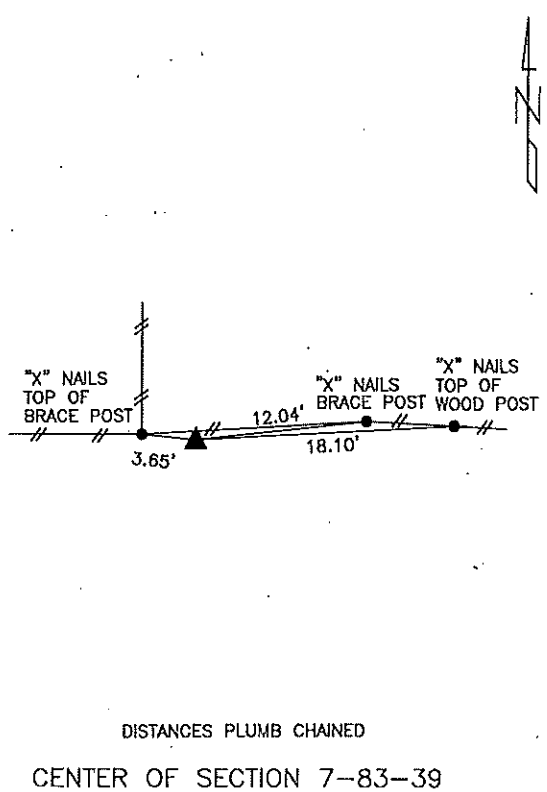
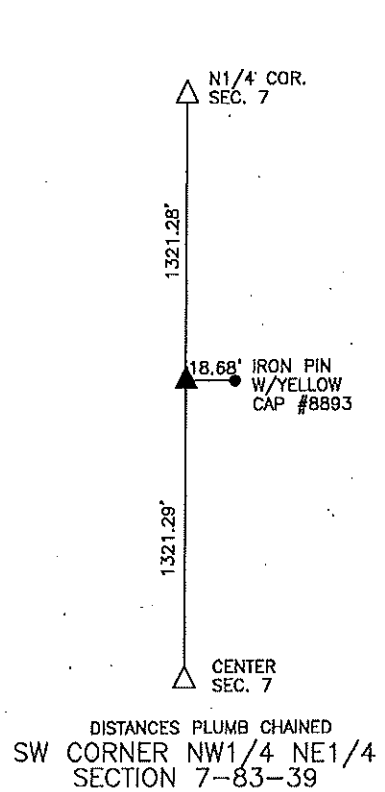

I HEREBY CERTIFY THAT THIS LAND SURVEYING DOCUMENT WAS PREPARED AND THE RELATED SURVEY WORK WAS PERFORMED BY ME OR UNDER MY DIRECT PERSONAL SUPERVISION AND THAT I AM A DULY LICENSED LAND SURVEYOR UNDER THE LAWS OF THE STATE OF IOWA.

*Terence E. Crawford* 6-3-25  
 TERENCE E. CRAWFORD DATE  
 IA LICENSE NO. 8893 EXP. DATE DECEMBER 31, 2025

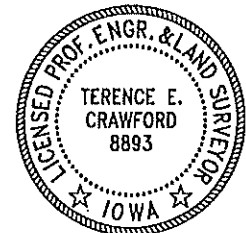

SE PROJECT NO. 24124  
 DRAWN BY: LLL