

FILED DENISON, IOWA
 CRAWFORD COUNTY
 2001 JA 16 PM 3:00
 INST. NO. 200-0137
 DENISE MEEVES, RECORDER
 Denise Meeves
 FEE \$10.00

INDEXED Dm
 FOLLOW UP Dm
 RECORDED /

PREPARED BY: MICKAEL BERNDT
 CRAWFORD COUNTY ENGINEERS OFFICE - COURTHOUSE - DENISON, IA - 712-263-2449

**UNITED STATES PUBLIC LAND SURVEY CORNER CERTIFICATE
 OF**

LAND SURVEY MONUMENT SITUATED IN SECTION 7 , T 83 N, R 38 W OF THE 5TH P.M.
 CRAWFORD COUNTY, IOWA.

PREVIOUSLY RECORDED IN BOOK N/A , PAGE , OTHER

MONUMENT DESCRIPTION AND REMARKS

NE CORNER OF THE SE1/4 SE1/4 SEC. 7-83-38
 This corner was established by H.G. McKeown in Aug. 1970 found 90d spike.

SE CORNER SEC. 7-83-38
 This corner was not set by the government surveyors during the original survey of East Boyer Township. The corner was established by using county grading plan Project No. SN-2672 done in the year 1956. The corner was established for grading purposes only no monument was set at that time. Road right of way and road construction in the area have relied on this corner for the past 45 years.

NE CORNER OF THE SE1/4SE1/4
 SEC. 7-83-38
 SET 5/8" X 18" REBAR
 W/RED CAP #11982
 2" DEEP

SE CORNER SEC. 7-83-38
 SET 5/8" X 18" REBAR
 W/RED CAP #11982
 5" DEEP

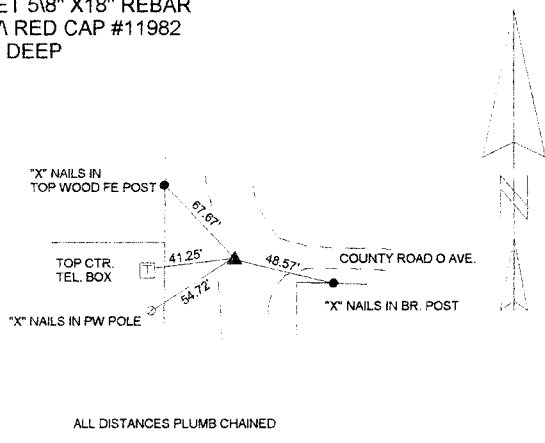
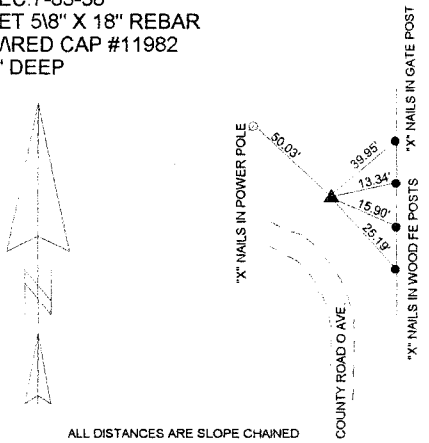

CORNER: NE CORNER OF THE SE1/4SE1/4
 SE CORNER

SECTION: 7

TOWNSHIP: 83N

RANGE: 38W

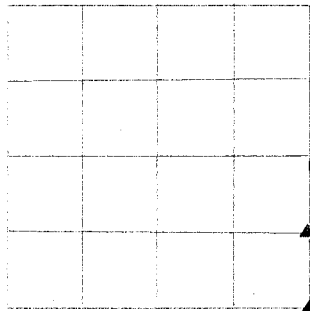

I HEREBY CERTIFY THAT THIS LAND SURVEYING DOCUMENT WAS PREPARED
 AND THE RELATED SURVEY WORK WAS PERFORMED BY ME OR UNDER MY
 DIRECT PERSONAL SUPERVISION AND THAT I AM A DULY LICENSED LAND
 SURVEYOR UNDER THE LAWS OF THE STATE OF IOWA.

Paul J. Assman 01/16/01
 PAUL J. ASSMAN DATE
 IA. LICENSE NO. 11982 EXP. DATE 12-31-02

