

SECTION CORNER CERTIFICATE

LAND SURVEY MONUMENT SITUATED IN SECTION 16, T 83 N, R 38 W OF THE 5TH P.M., CRAWFORD COUNTY, IOWA.

PREVIOUSLY RECORDED IN BOOK _____, PAGE _____, OTHER _____

DESCRIPTION OF EVIDENCE FOUND

SW COR. - FOUND 3/4" PIPE 0.3' DEEP SET 60d SPIKE IN CTR. OF PIPE.
 S 1/4 COR. - SET 5/8" X 18" IRON PIN W/CAP # 8893 0.5' DEEP ON SPLIT BETWEEN SW AND SE CORNERS.
 SE COR - FOUND BROKEN C.M. W/ 3/8" IRON PIN ON NORTH SIDE AND HUB W/ NAIL ON SOUTH SIDE 0.4' DEEP.

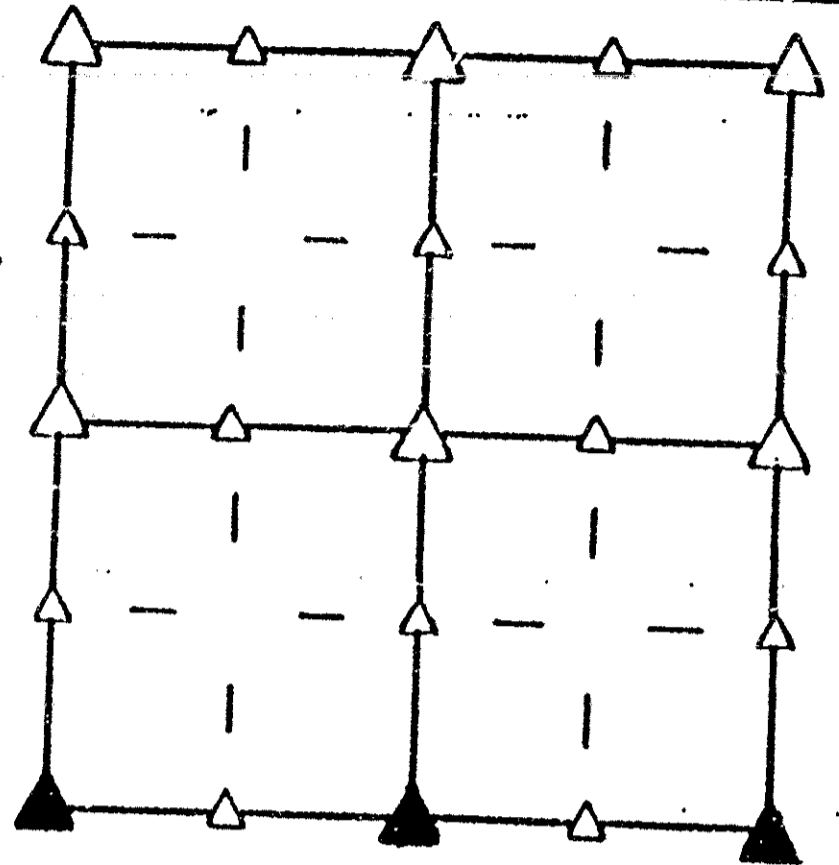

SKETCH SHOWING RELATIVE LOCATION OF MONUMENT AND REFERENCE POINTS. DESCRIPTION OF MONUMENT AND/OR ACCESSORIES ESTABLISHED.

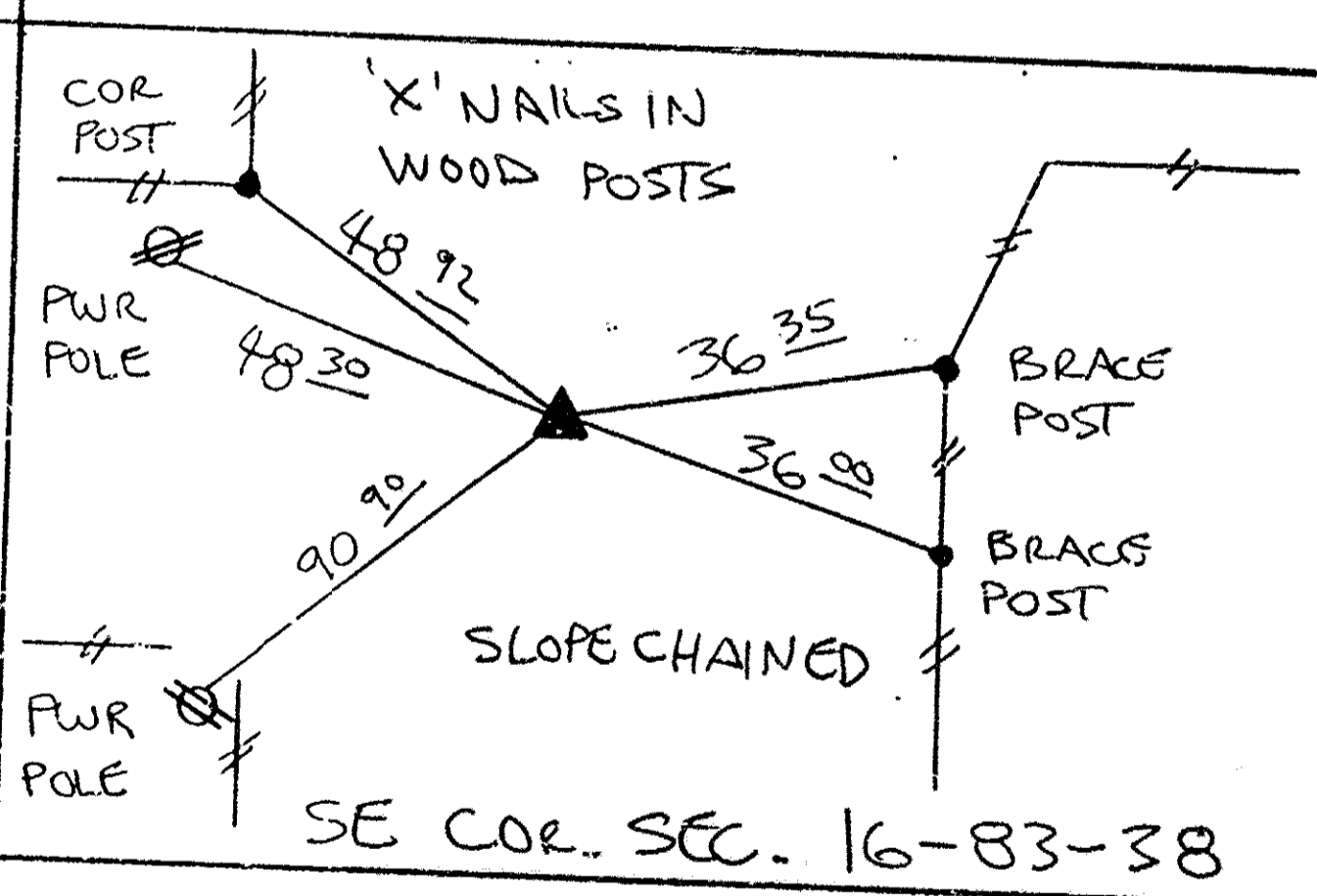
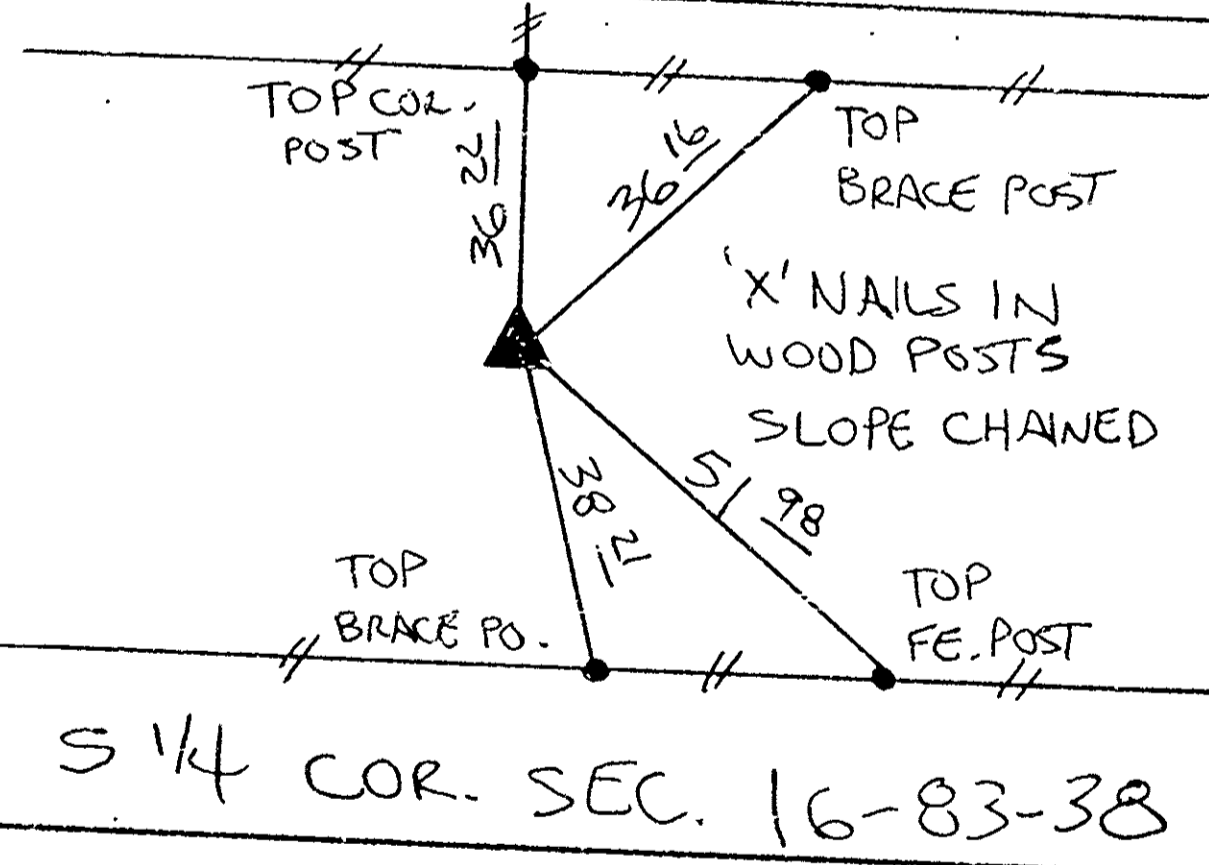
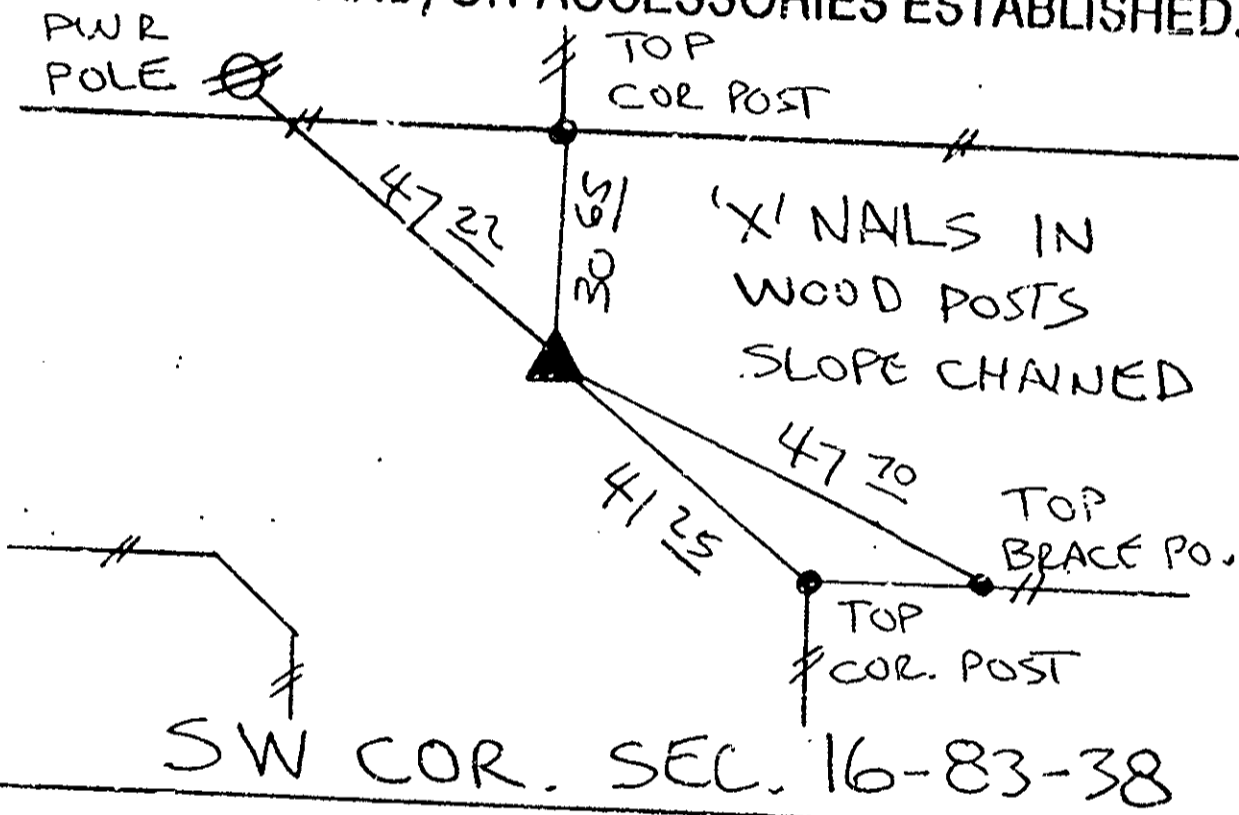

I HEREBY CERTIFY THAT THIS PLAT, MAP, SURVEY OR REPORT WAS MADE BY ME OR UNDER MY DIRECT PERSONAL SUPERVISION AND THAT I AM A DULY REGISTERED LAND SURVEYOR UNDER THE LAWS OF THE STATE OF IOWA.

Terence Crawford

Terence E. Crawford

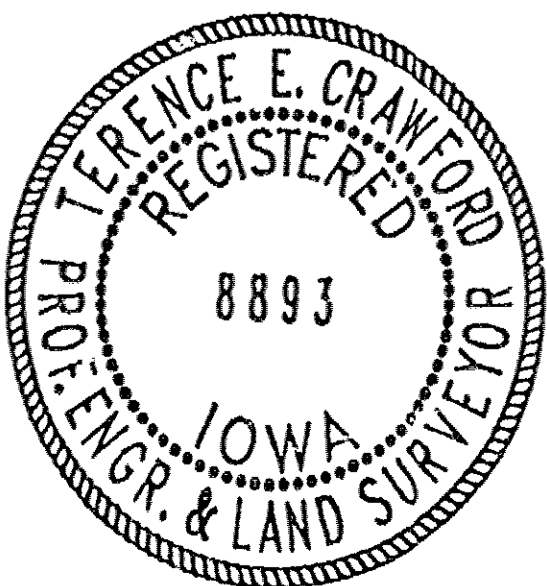

date SEP 20 1993

la reg. no. 8893

RECORDING OFFICER

FILED DENISON, IOWA
CRAWFORD COUNTY

93 SEP 22 AM 8:47

INST. NO. 93-2573
DENISE JURGENSEN, RECORDER
Denise Jurgensen
FEE \$ 6.00

INDEXED
FOLLOW UP
PROOFED