

CRAWFORD COUNTY  
 2001 JA 16 AM 9:43  
 INST. NO. 2001-0120  
 DENISE MEEVES, RECORDER  
*Denise Meeves*  
 FEE *none*

INDEXED *DM*  
 FOLLOW UP *MB*  
 PROOFED *MB*

PREPARED BY: MICKAEL BERNDT  
 CRAWFORD COUNTY ENGINEERS OFFICE - COURTHOUSE - DENISON, IA. - 712-263-2449

**UNITED STATES PUBLIC LAND SURVEY CORNER CERTIFICATE  
 OF**

LAND SURVEY MONUMENT SITUATED IN SECTION 28 , T 83 N, R 38 W OF THE 5TH P.M.  
 CRAWFORD COUNTY, IOWA.

PREVIOUSLY RECORDED IN BOOK N/A , PAGE , OTHER

**MONUMENT DESCRIPTION AND REMARKS**

**EAST 1/4 CORNER SEC. 28-83-38**

This corner was not set by the government surveyors during the original survey of East Boyer Township. The corner was established by the split of the NE Cor. Sec. 28-83-38 and the SE Cor. Sec. 28-83-38 and the split of the fences compared to the split of the road. The original road #84 was established in 1872. Crawford County was grading the road and needed the corner for alignment purposes.

EAST 1/4 CORNER SEC. 28-83-38  
 SET 5/8" X 18" REBAR  
 RED CAP #11982  
 6" DEEP

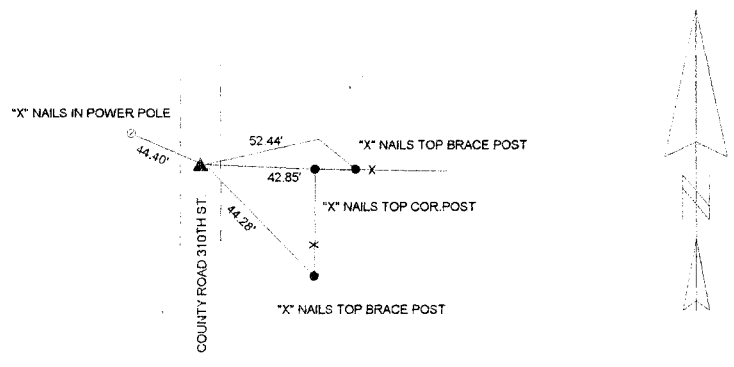

ALL DISTANCES ARE PLUMB CHAINED

CORNER E1/4  
 SECTION 28  
 TOWNSHIP 83N  
 RANGE 38W

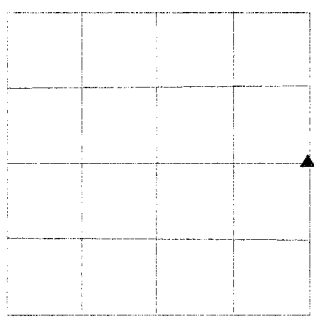

I HEREBY CERTIFY THAT THIS LAND SURVEYING DOCUMENT WAS PREPARED AND THE RELATED SURVEY WORK WAS PERFORMED BY ME OR UNDER MY DIRECT PERSONAL SUPERVISION AND THAT I AM A DULY LICENSED LAND SURVEYOR UNDER THE LAWS OF THE STATE OF IOWA.

*Paul J. Assman*  
 PAUL J. ASSMAN DATE 01/16/01  
 IA: LICENSE NO. 11982 EXP. DATE 12-31-02

