

INDEXED SM/DM
 FOLLOW UP DM
 PROOFED SM
 SCANNED SM

Instrument #: 2021-1220
 06/04/2021 09:29:34 AM Total Pages: 1
 PLC PLAT COR CERT
 Recording Fee: \$0.00 Transfer Tax: \$0
 Denise Meeves, Recorder, Crawford County Iowa



PREPARED BY: PAUL ASSMAN-CRAWFORD COUNTY ENGINEER'S OFFICE-COURTHOUSE-DENISON, IA.-712-263-2449

UNITED STATES PUBLIC LAND SURVEY CORNER CERTIFICATE OF

LAND SURVEY MONUMENT SITUATED IN EAST BOYER TOWNSHIP, THE SOUTHEAST CORNER OF SECTION 29,
T-83N, R-38W OF THE FIFTH P.M. CRAWFORD COUNTY, IOWA.

PREVIOUSLY RECORDED AS NO. 2007-2952

MONUMENT DESCRIPTION AND REMARKS

SOUTHEAST CORNER SEC. 29-83-38

NO CORNER FOUND UPON INITIAL SURVEY. CORNER LOCATION WAS REESTABLISHED USING FOUND EXISTING TIES. COUNTY GRADED ROAD AND SET 5/8" REBAR WITH RED CAP #11982 1.6' BELOW SURFACE AND RETIED CORNER.

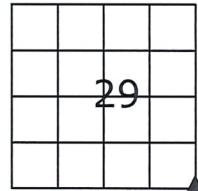

SOUTHEAST CORNER SEC. 29-83-38

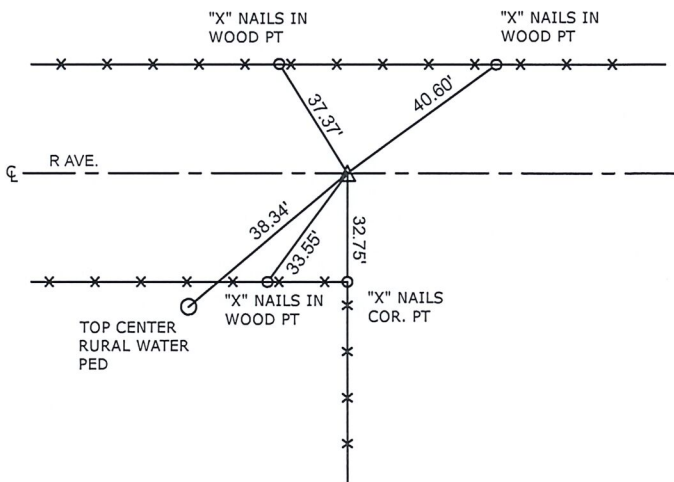

ALL DISTANCES ARE SLOPE CHAINED

CERTIFICATION:

I HEREBY CERTIFY THAT THIS LAND SURVEYING DOCUMENT WAS PREPARED AND THE RELATED SURVEY WORK WAS PERFORMED BY ME OR UNDER MY DIRECT PERSONAL SUPERVISION AND THAT I AM A DULY LICENSED LAND SURVEYOR UNDER THE LAWS OF THE STATE OF IOWA.

Paul J. Assman
Signature

5/27/21
Date of Survey

PAUL J. ASSMAN
Typed Name

11982
L.S. No.

12-31-22
License Renewal Date

Pages covered by this seal 1

