

INDEXED KM  
FOLLOW UP \_\_\_\_\_  
PROOFED \_\_\_\_\_  
SCANNED \_\_\_\_\_

Instrument #: 2018-1933  
09/19/2018 08:27:33 AM Total Pages: 1  
PLC PLAT CORNER CER  
Recording Fee: \$0.00 Transfer Tax: \$0  
Denise Meeves, Recorder, Crawford County Iowa



PREPARED BY: PAUL ASSMAN-CRAWFORD COUNTY ENGINEER'S OFFICE-COURTHOUSE-DENISON, IA.-712-263-2449

## UNITED STATES PUBLIC LAND SURVEY CORNER CERTIFICATE OF

LAND SURVEY MONUMENT SITUATED IN EAST BOYER TOWNSHIP, THE NORTHEAST CORNER OF THE SOUTHEAST  
1/4 OF THE NORTHWEST 1/4 OF SECTION 7, T-83N, R-38W OF THE FIFTH P.M. CRAWFORD COUNTY, IOWA.

PREVIOUSLY RECORDED AS NO. 2001-0790

### MONUMENT DESCRIPTION AND REMARKS

NE CORNER SE1/4 NW1/4 SEC. 7-83-38

FOUND IOWA DOT CAPPED PIN 1.0' DEEP. COUNTY  
COMPLETED HMA, PROJECT NO. FM-CO24(118). VERIFIED  
THE EXISTING CORNER REMAINED UNDISTURBED AND  
RETIED CORNER.

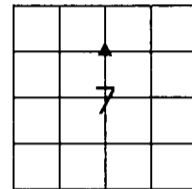

NE CORNER SE1/4 NW1/4 SEC. 7-83-38

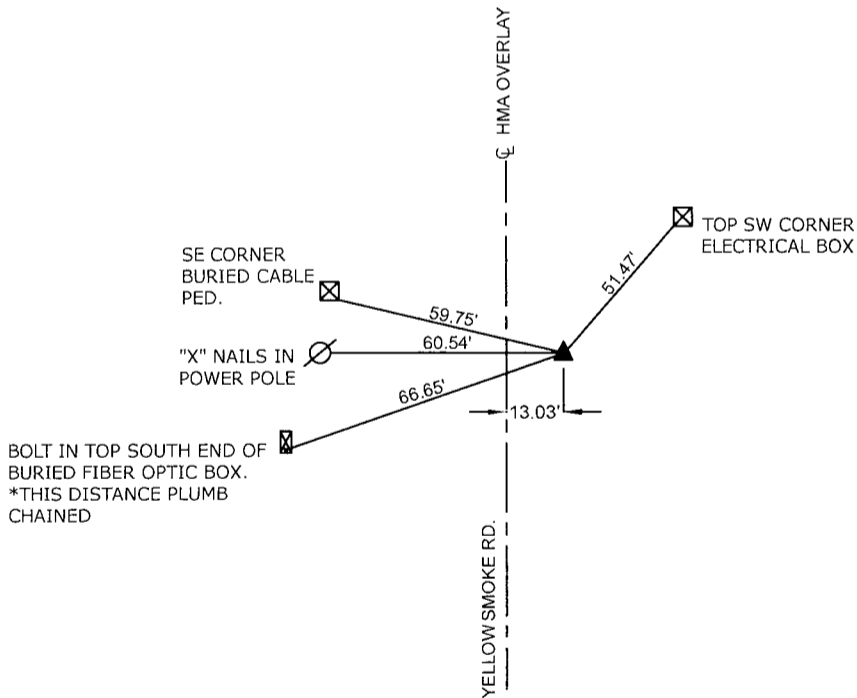

ALL DISTANCES ARE SLOPE CHAINED  
UNLESS NOTED OTHERWISE

#### CERTIFICATION:

I HEREBY CERTIFY THAT THIS LAND SURVEYING DOCUMENT WAS PREPARED AND THE RELATED SURVEY  
WORK WAS PERFORMED BY ME OR UNDER MY DIRECT PERSONAL SUPERVISION AND THAT I AM A DULY  
LICENSED LAND SURVEYOR UNDER THE LAWS OF THE STATE OF IOWA.

Signature

Date of Survey

PAUL J. ASSMAN  
Typed Name

11982  
L.S. No.

12-31-18  
License Renewal Date

Pages covered by this seal 1

