

INDEX JM
 SCAN _____
 FOLLOW UP _____
 PROOF _____

Instrument #: 2025-0766
 04/21/2025 01:23:26 PM Total Pages: 1
 PLC PLAT COR CERT
 Recording Fee: \$7.00 Transfer Tax: \$0
 Sara Heseck, Recorder, Crawford County Iowa



PREPARED BY - JAMES C. SAILER - IDDT, 6409 Gordon Drive, Sioux City, Iowa 51106 PHONE (712) 276-1451



UNITED STATES PUBLIC LAND SURVEY CORNER CERTIFICATE
 Of Land Survey Monument Situated in Section 12,
 Township 84 NORTH, Range 39 WEST Of The Fifth Principal Meridian,
 Crawford County, Iowa. Previously Recorded In
 _____ In The County Recorders Office.
Monument Description and Remarks:

NE CORNER, SEC. 12-T84N-R39W : FOUND MAG NAIL IN ACC PAVING PRIOR TO PROJECT. SET NEW IDOT BRONZE DISK W/CUT TRIANGLE IN NEW ACC PAVING.

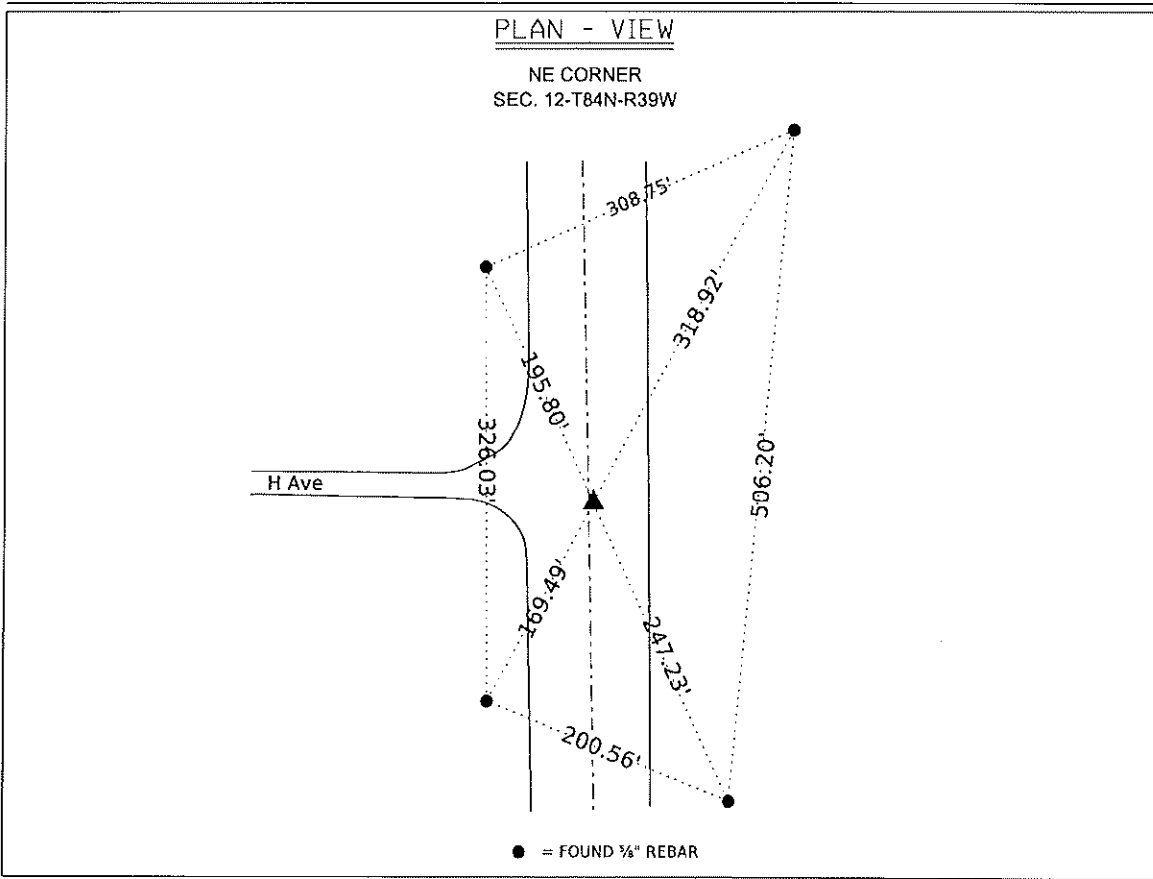

I hereby certify that this land surveying document was prepared and the related survey work was performed by me or under my direct personal supervision and that I am a duly licensed Professional Land Surveyor under the Laws of the State of Iowa.

Signature: James C. Sailer 4/11/25 Date
 James C. Sailer - Lisc. No. 12090

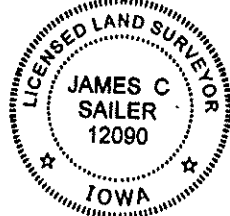

My License Renewal
 Date is December 31, 2026
 Pages or sheets covered by this seal: 1

IOWA DEPARTMENT OF TRANSPORTATION
 COUNTY FIELD BOOK , PAGE
 2407901021 P.W. LOCATION

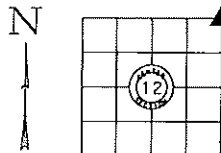

DATE: 12/04/2024 - BY: MJM

Corner	Section	Twp	Range
NE	12	T84N	R39W