

INDEXED DM  
 FOLLOW UP \_\_\_\_\_  
 PROOFED \_\_\_\_\_  
 SCANNED \_\_\_\_\_

Instrument #: 2020-1999  
 09/18/2020 02:31:36 PM Total Pages: 1  
 PLC PLAT COR CERT  
 Recording Fee: \$7.00 Transfer Tax: \$0  
 Denise Meeves, Recorder, Crawford County Iowa



PREPARED BY - JOSEPH P. RUESCHENBERG - SUNDQUIST ENGINEERING - 120 S. MAIN, DENISON, IOWA 51442 - PHONE (712) 263-8118

**UNITED STATES PUBLIC LAND SURVEY CORNER CERTIFICATE**  
**OF**

LAND SURVEY MONUMENT SITUATED IN SECTION 13, T 84 N, R 39 W OF  
 THE 5TH P.M., CRAWFORD COUNTY, IOWA.  
 PREVIOUSLY RECORDED IN BOOK \_\_\_\_\_, PAGE \_\_\_\_\_, OTHER \_\_\_\_\_

**MONUMENT DESCRIPTION AND REMARKS**

**NE CORNER**  
 SW1/4 SW1/4 - SET 5/8" DIA. X 18" IRON PIN W/ORANGE CAP  
 #14709 18" DEEP. SET USING SPLIT OF SW1/4.

**NW CORNER**  
 SW1/4 SE1/4 - SET 5/8" DIA. X 18" IRON PIN W/ORANGE CAP  
 #14709 18" DEEP. SET ON SPLIT BETWEEN  
 CENTER OF SECTION & S1/4 COR. OF SEC. 13.

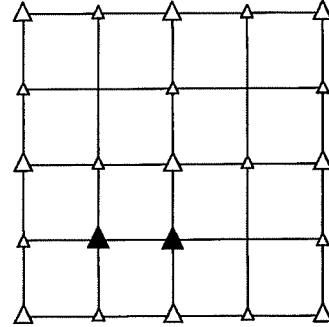

**PLAN VIEW SHOWING RELATIVE LOCATION OF MONUMENT AND REFERENCE POINTS.**

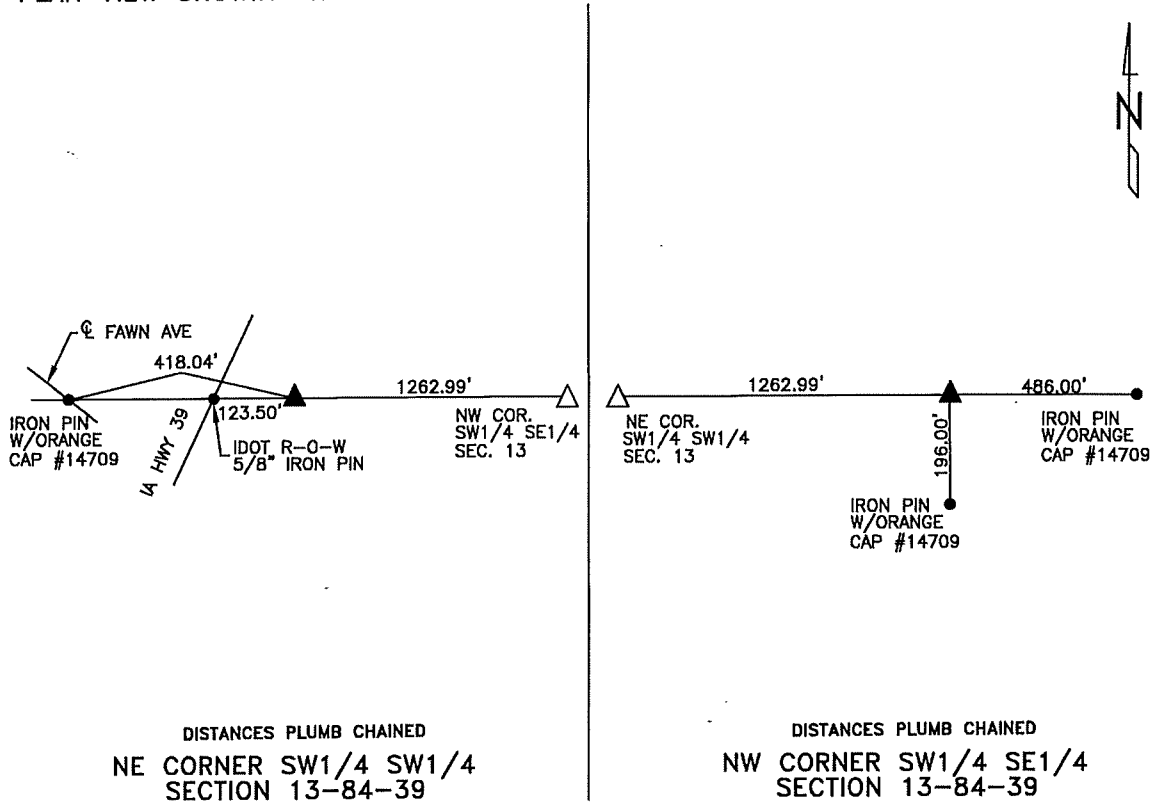

I HEREBY CERTIFY THAT THIS LAND SURVEYING DOCUMENT WAS PREPARED  
 AND THE RELATED SURVEY WORK WAS PERFORMED BY ME OR UNDER MY  
 DIRECT PERSONAL SUPERVISION AND THAT I AM A DULY LICENSED LAND  
 SURVEYOR UNDER THE LAWS OF THE STATE OF IOWA.

Joseph P. Rueschenberg 9-18-2020  
 JOSEPH P. RUESCHENBERG DATE  
 IA LICENSE NO. 14709 EXP. DATE DECEMBER 31, 2020

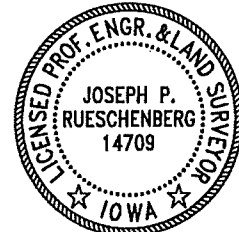

SE PROJECT NO. 23620  
 DRAWN BY: LLL