

INDEXED
FOLLOW UP
PROOFED
SCANNED

Crawford County Recorder
Denise Meeves
Fee Book 2011-1528
06/28/2011 @03:18PM
PLC PLAT CORNER CER
Book: Page: # Pages: 1
Total Fees: \$9.00

PREPARED BY - TERENCE E. CRAWFORD - SUNDSQUIST ENGINEERING - 120 S. MAIN, DENISON, IOWA 51442 - PHONE (712) 263-8118

**UNITED STATES PUBLIC LAND SURVEY CORNER CERTIFICATE
OF**

LAND SURVEY MONUMENT SITUATED IN SECTION 14, T 84 N, R 39 W OF
THE 5TH P.M., CRAWFORD COUNTY, IOWA.
PREVIOUSLY RECORDED IN BOOK , PAGE , OTHER

MONUMENT DESCRIPTION AND REMARKS

E1/4 CORNER - FOUND 60D SPIKE W/RIBBON, SET 5/8" DIA. X 18" IRON PIN W/YELLOW CAP #8893 FLUSH. LOCATION WAS ESTABLISHED ON PLAT OF SURVEY BY RICHARD C. DUELAND DATED 10-21-80, THE LOCATION OF THIS CORNER IS SHOWN ON A SUBDIVISION PLAT DATED 12-21-1910 & RECORDED IN PLAT BOOK 5, PAGE 4 IN THE CRAWFORD COUNTY RECORDER'S OFFICE.

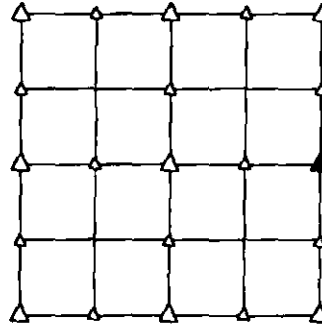

PLAN VIEW SHOWING RELATIVE LOCATION OF MONUMENT AND REFERENCE POINTS.

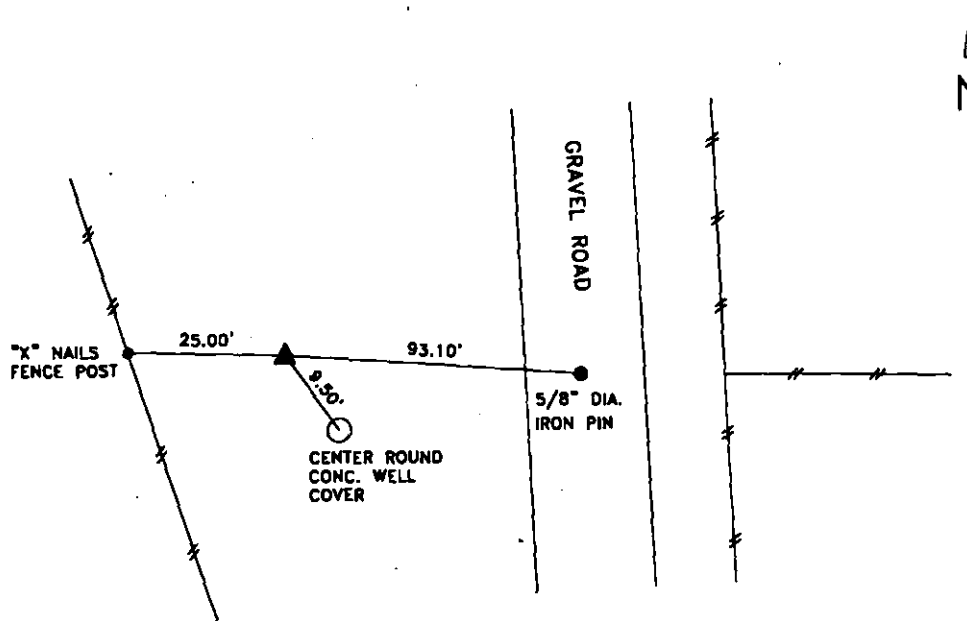

DISTANCES PLUMB CHAINED

E1/4 CORNER SECTION 14-84-39

I HEREBY CERTIFY THAT THIS LAND SURVEYING DOCUMENT WAS PREPARED AND THE RELATED SURVEY WORK WAS PERFORMED BY ME OR UNDER MY DIRECT PERSONAL SUPERVISION AND THAT I AM A DULY LICENSED LAND SURVEYOR UNDER THE LAWS OF THE STATE OF IOWA.

Terence E. Crawford 6-28-11
TERENCE E. CRAWFORD DATE

IA LICENSE NO. 8893

EXP. DATE DECEMBER 31, 2011

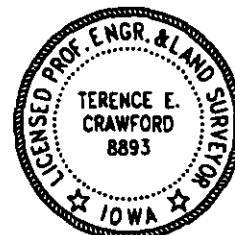

SE PROJECT NO. 21911
DRAWN BY: LLL