

INDEX SM
 SCAN _____
 FOLLOW UP _____
 PROOF _____

Instrument #: 2025-0765
 04/21/2025 01:23:26 PM Total Pages: 1
 PLC PLAT COR CERT
 Recording Fee: \$7.00 Transfer Tax: \$0
 Sara Heseck, Recorder, Crawford County Iowa



PREPARED BY - JAMES C. SAILER - IDOT, 6409 Gordon Drive, Sioux City, Iowa 51106 PHONE (712) 276-1451



UNITED STATES PUBLIC LAND SURVEY CORNER CERTIFICATE
 Of Land Survey Monument Situated in Section 1,
 Township 84 NORTH, Range 39 WEST Of The Fifth Principal Meridian,
 Crawford County, Iowa. Previously Recorded In _____
 In The County Recorders Office.
Monument Description and Remarks:

E $\frac{1}{4}$ CORNER, SEC. 1-T84N-R39W : FOUND MAG NAIL IN ACC PAVING PRIOR TO PROJECT. SET NEW IDOT BRONZE DISK W/CUT TRIANGLE IN NEW ACC PAVING.

NE CORNER, SEC. 1-T84N-R39W : FOUND IDOT BRONZE DISK IN ACC PAVING PRIOR TO PROJECT. SET NEW IDOT BRONZE DISK W/CUT TRIANGLE IN NEW ACC PAVING.

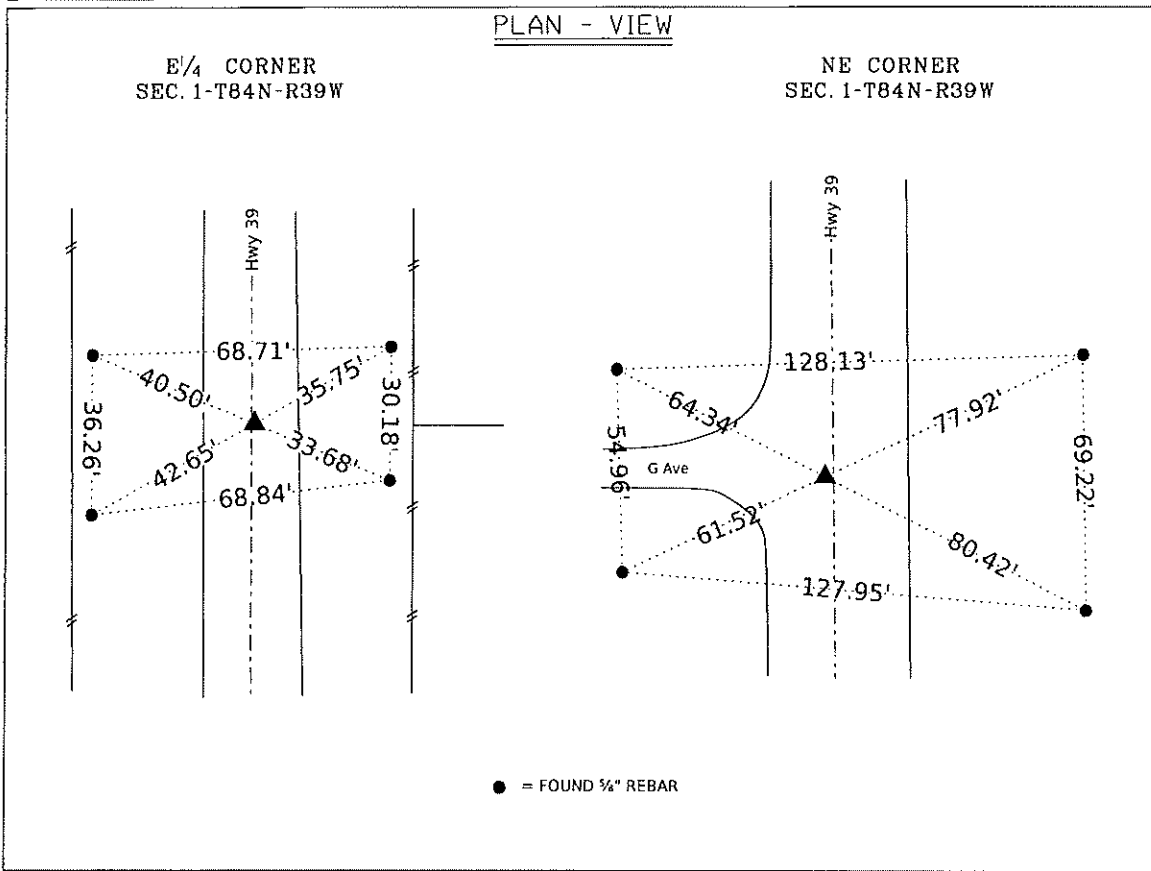

I hereby certify that this land surveying document was prepared and the related survey work was performed by me or under my direct personal supervision and that I am a duly licensed Professional Land Surveyor under the Laws of the State of Iowa.

Signature: James C. Sailer 4/11/25
 James C. Sailer - Lic. No. 12090 Date

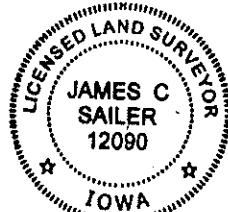

My License Renewal Date is December 31, 2026
 Pages or sheets covered by this seal: 1

IOWA DEPARTMENT OF TRANSPORTATION
 COUNTY FIELD BOOK , PAGE
 2403901021 P.W. LOCATION

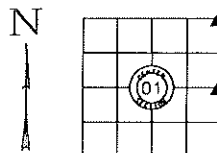

DATE: 12/03/2024 - BY: MJM

Corner to be Indexed

Corner	Section	Twp	Range
E $\frac{1}{4}$	1	T84N	R39W
NE	1	T84N	R39W