

# SECTION CORNER CERTIFICATE

LAND SURVEY MONUMENT SITUATED IN SECTION 13, T 84 N, R 39 W OF THE 5TH P.M., CRAWFORD COUNTY, IOWA.

PREVIOUSLY RECORDED IN BOOK \_\_\_\_\_, PAGE \_\_\_\_\_, OTHER \_\_\_\_\_

## DESCRIPTION OF EVIDENCE FOUND

W 1/4 COR. - FOUND C.M. 20" DEEP RAISED WITH 5/8" REBAR 6" DEEP  
 SW COR. - FOUND REBAR 1" X 2.5' w/ BRICK AND C.M. 1.0' DEEP.

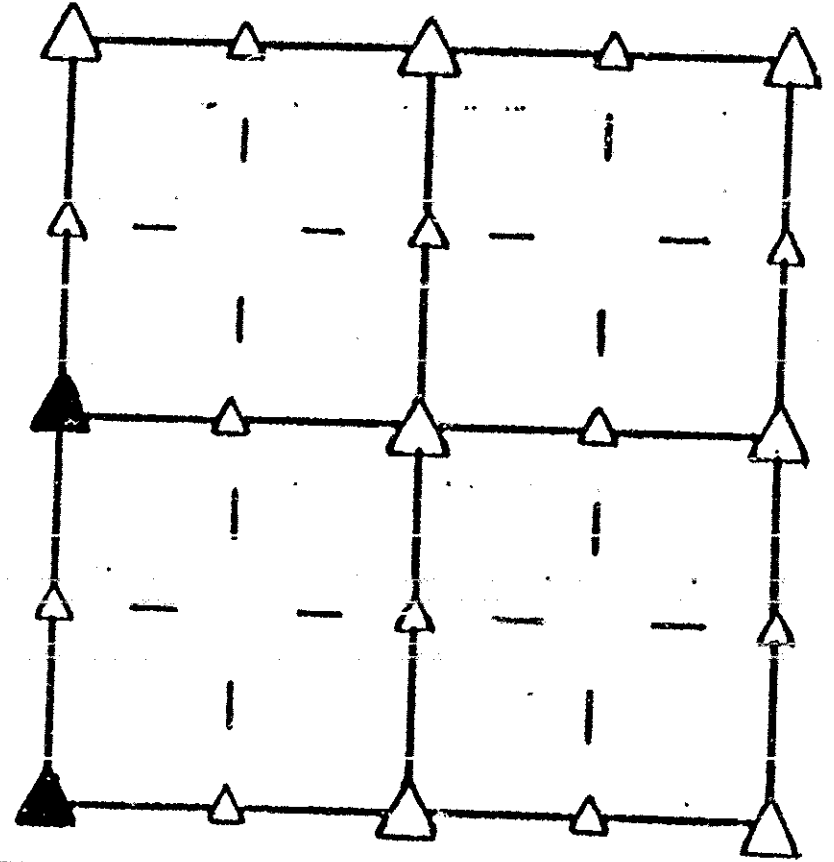

## SKETCH SHOWING RELATIVE LOCATION OF MONUMENT AND REFERENCE POINTS. DESCRIPTION OF MONUMENT AND/OR ACCESSORIES ESTABLISHED.

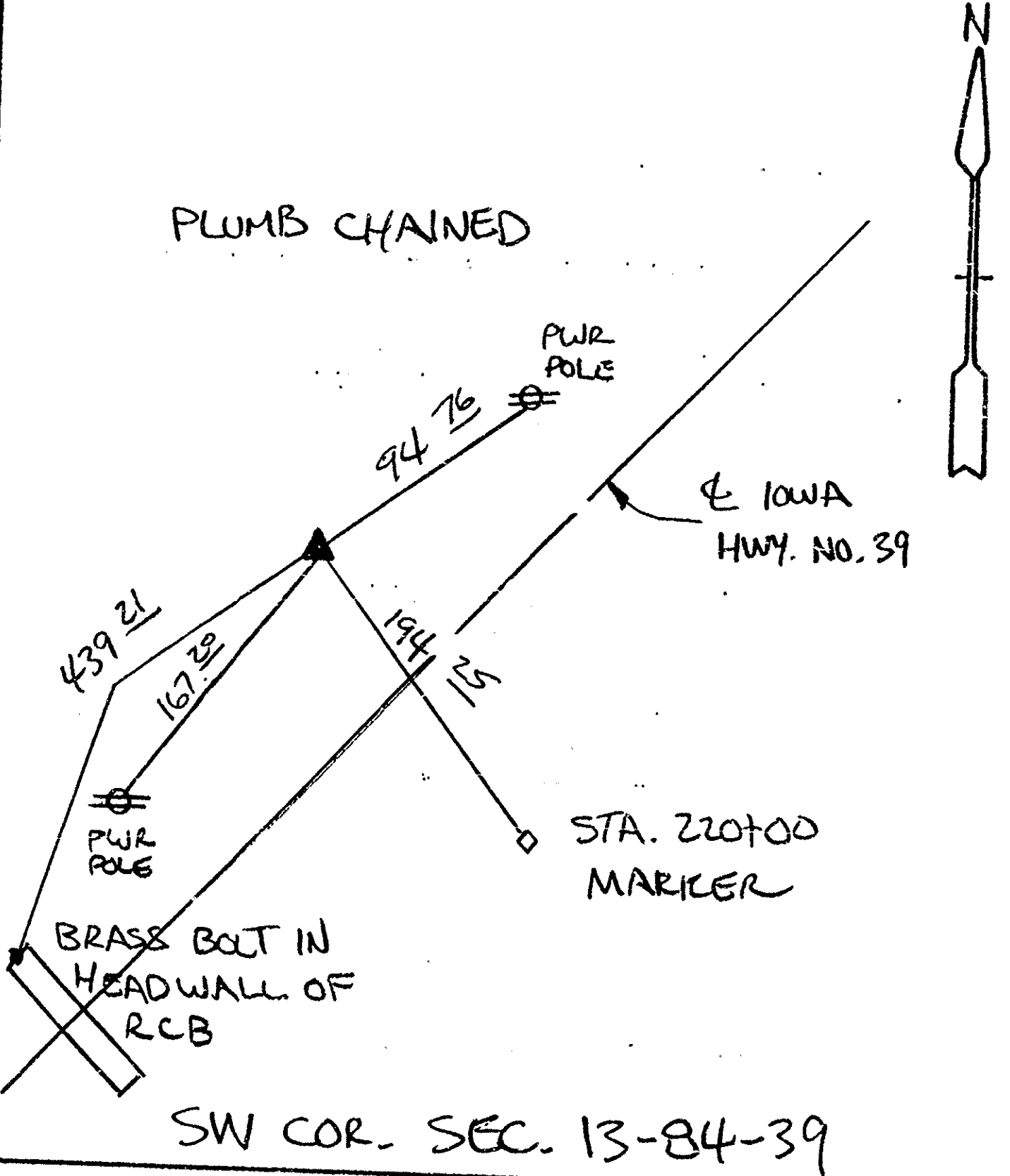
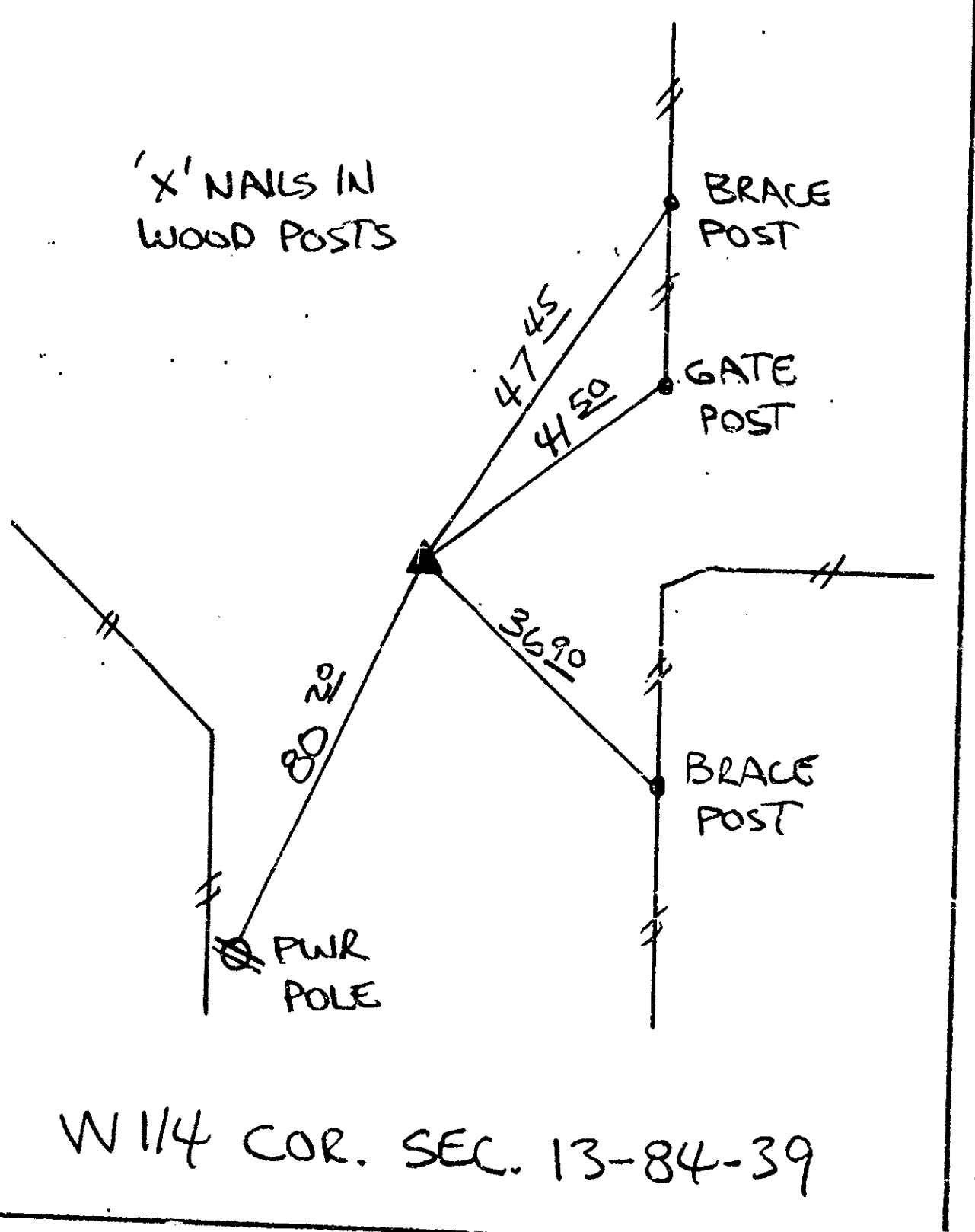

I HEREBY CERTIFY THAT THIS PLAT, MAP, SURVEY OR REPORT WAS MADE BY ME OR UNDER MY DIRECT PERSONAL SUPERVISION AND THAT I AM A DULY REGISTERED LAND SURVEYOR UNDER THE LAWS OF THE STATE OF IOWA.

Jerry F. Shellberg  
 Jerry F. Shellberg



date JUN. 22 1992  
 Ia reg. no. 4129

## RECORDING OFFICER

92-1724  
 STATE OF IOWA  
 CRAWFORD COUNTY, ss  
 Filed this 8th day of July  
 A.D. 1992 at 2:25 o'clock P.M.  
Denise Swagensen  
 Recorder  
Mary Giten  
 Deputy  
 Fee \$5.00 0

INDEXED ME  
 FOLLOW UP \_\_\_\_\_  
 PROOFED \_\_\_\_\_