

INDEX _____
 SCAN _____
 FOLLOW UP _____
 PROOF _____

Instrument #: 2023-0425
 03/07/2023 09:11:39 AM Total Pages: 1
 PLC PLAT COR CERT
 Recording Fee: \$7.00 Transfer Tax: \$0
 Sara Meseck, Recorder, Crawford County Iowa



PREPARED BY - TERENCE E. CRAWFORD - SUNDQUIST ENGINEERING - 120 S. MAIN, DENISON, IOWA 51442 - PHONE (712) 263-8118

UNITED STATES PUBLIC LAND SURVEY CORNER CERTIFICATE
 OF

LAND SURVEY MONUMENT SITUATED IN SECTION 19, T 84 N, R 38 W OF
 THE 5TH P.M., CRAWFORD COUNTY, IOWA.

PREVIOUSLY RECORDED IN BOOK _____, PAGE _____, OTHER _____

MONUMENT DESCRIPTION AND REMARKS

SW CORNER
 NW1/4 NW1/4 - SET 5/8" DIA. X 18" IRON PIN W/YELLOW CAP
 #8893 0.5' DEEP. SET AT SPLIT AND ON LINE
 BETWEEN NW COR. & W1/4 COR. OF SEC. 19.

SE CORNER
 NE1/4 NW1/4 - SET 5/8" DIA. X 18" IRON PIN W/YELLOW CAP
 #8893 FLUSH. SET AT SPLIT AND ON LINE BETWEEN
 CENTER & N1/4 COR. OF SEC. 19.

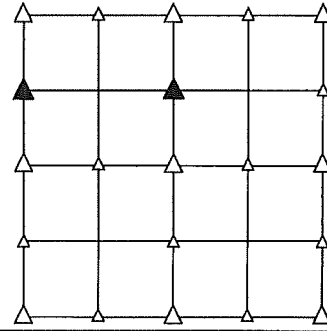

PLAN VIEW SHOWING RELATIVE LOCATION OF MONUMENT AND REFERENCE POINTS.

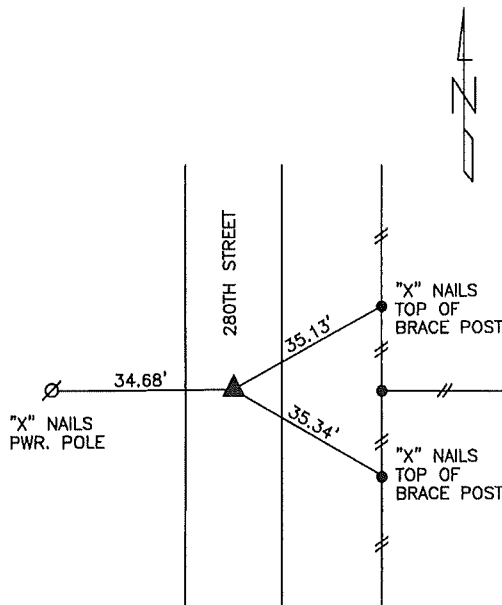

DISTANCES PLUMB CHAINED
 SW CORNER NW1/4 NW1/4
 SECTION 19-84-38

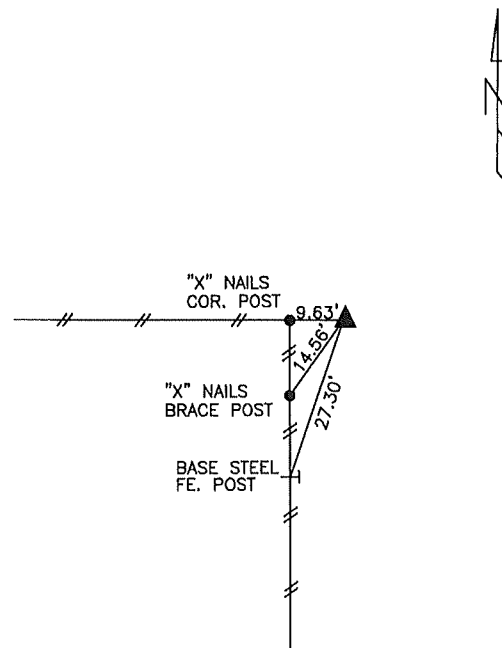

DISTANCES PLUMB CHAINED
 SE CORNER NE1/4 NW1/4
 SECTION 19-84-38

I HEREBY CERTIFY THAT THIS LAND SURVEYING DOCUMENT WAS PREPARED
 AND THE RELATED SURVEY WORK WAS PERFORMED BY ME OR UNDER MY
 DIRECT PERSONAL SUPERVISION AND THAT I AM A DULY LICENSED LAND
 SURVEYOR UNDER THE LAWS OF THE STATE OF IOWA.

Terence E. Crawford 2-20-23

 TERENCE E. CRAWFORD DATE

IA LICENSE NO. 8893

EXP. DATE DECEMBER 31, 2023

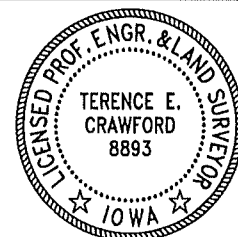

SE PROJECT NO. 20923
 DRAWN BY: LLL