

FILED DENISON, IOWA  
 CRAWFORD COUNTY INDEXED  
 FOLLOW UP *[initials]*  
 1999 NO -3 PH 1:29 PROOFED *[initials]*

INST. NO. 99-3033  
 DENISE MEEVES, RECORDER  
*Denise Meeves*  
 FEE \$ 6.00

PREPARED BY - TERENCE E. CRAWFORD - SUNDQUIST ENGINEERING - 120 S. MAIN DENISON, IOWA 51442 - PHONE (712)263-8118

## UNITED STATES PUBLIC LAND SURVEY CORNER CERTIFICATE OF

LAND SURVEY MONUMENT SITUATED IN SECTION 30, T 84 N, R 38 W OF  
 THE 5TH P.M., CRAWFORD COUNTY, IOWA.  
 PREVIOUSLY RECORDED IN BOOK \_\_\_\_\_, PAGE \_\_\_\_\_, OTHER \_\_\_\_\_

### MONUMENT DESCRIPTION AND REMARKS

NW CORNER - COUNTY EXCAVATED AREA WITH BACKHOE, FOUND REMAINS OF N-S FENCE LINE 9' DEEP IN CENTER OF ROAD, COUNTY ENGINEER AGREED WITH OUR DECISION TO USE FENCE & DISTANCE FROM W1/4 COR. OF SEC. 19 THAT WAS SHOWN ON OLD COUNTY TIES, SET 5/8" IRON PIN W/CAP #8893, 6" DEEP

SW CORNER - EXCAVATED 4'X4'X5' AREA, DID NOT FIND CM, SET 5/8" IRON PIN W/CAP #8893, 6" DEEP FROM OLD COUNTY TIES

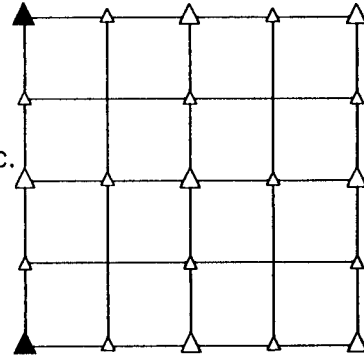

### PLAN VIEW SHOWING RELATIVE LOCATION OF MONUMENT AND REFERENCE POINTS.

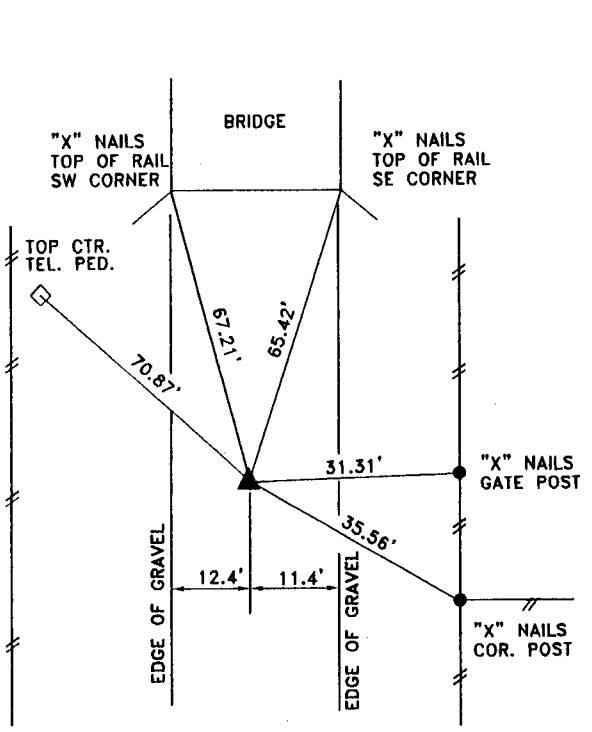

DISTANCES PLUMB CHAINED

NW CORNER SECTION 30-84-38

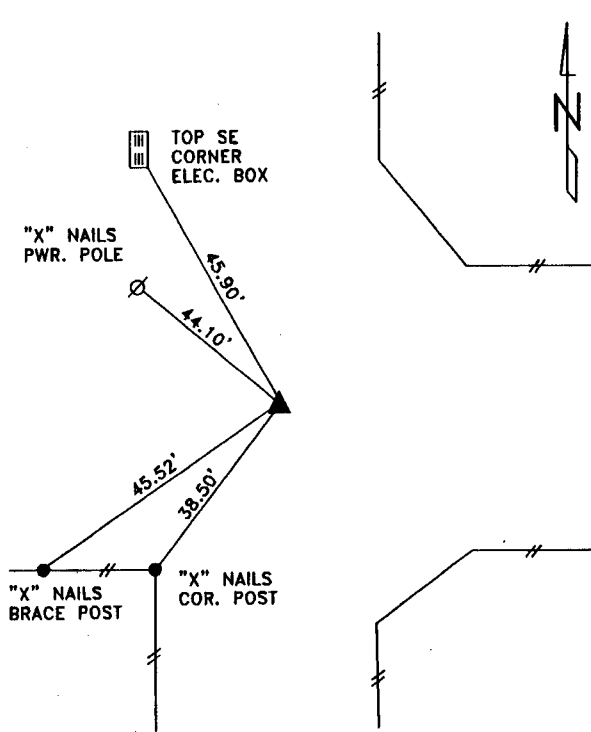

DISTANCES SLOPE CHAINED

SW CORNER SECTION 30-84-38

I HEREBY CERTIFY THAT THE SURVEY WORK WAS COMPLETED AND THIS LAND SURVEYING DOCUMENT WAS PREPARED BY ME OR UNDER MY DIRECT SUPERVISION AND THAT I AM A DULY LICENSED LAND SURVEYOR UNDER THE LAWS OF THE STATE OF IOWA.

*Terence E. Crawford*  
 TERENCE E. CRAWFORD  
 IA LICENSE NO. 8893

OCT 26 1999

DATE  
 EXP. DATE DECEMBER 31, 1999

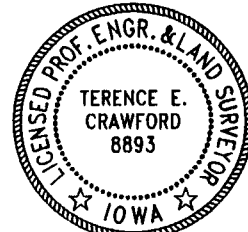

SE PROJECT NO. 2449