

Instrument #: 2025-2274
 11/20/2025 02:37:09 PM Total Pages: 1
 PLC PLAT COR CERT
 Recording Fee: \$7.00 Transfer Tax: \$0
 Sara Meseck, Recorder, Crawford County Iowa



WILKE LAND SURVEYING INC. 401 1800th Street Panama, Iowa 51562 (712)579-0551

UNITED STATES PUBLIC LAND SURVEY CORNER CERTIFICATE

SECTION 27 TOWNSHIP 84N RANGE 39W COUNTY Crawford

Reason for Certificate: Survey in Section 27

Monument Description and Remarks:

E1/4 CORNER – Found the WPA concrete monument with a brass disc (1.0' deep). Said monument is along the Easterly side of the existing North/South fence.

W1/4 CORNER – The record monument was not found. Reset a 5/8" diameter by 36" long rebar with an orange cap PLS #17048 (0.6' deep) using monuments and survey data to the West. The set monument is ±33' North of the physical centerline of Vernon Voss Road.

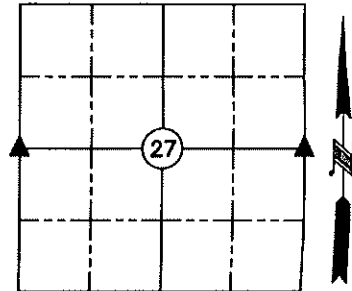

****ALL DISTANCES ARE HORIZONTAL****

****See my survey in Section 27 for additional information.****

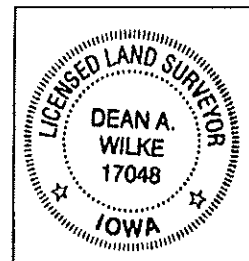
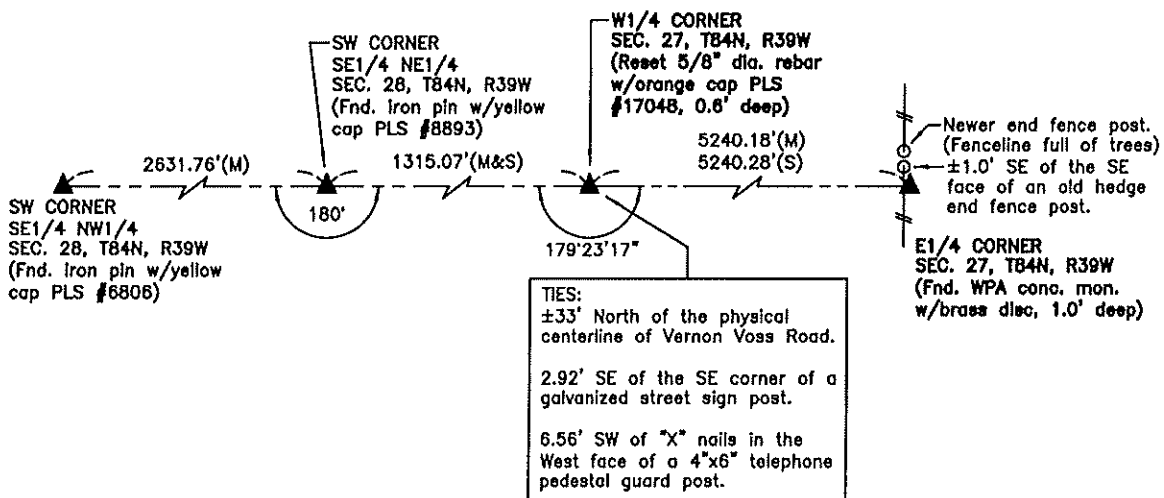

List Corners to be Indexed			
Corner	Section	Twp.	Range
E1/4 CORNER	27	84N	39W
W1/4 CORNER	27	84N	39W

I hereby certify that this land surveying document was prepared and the related survey work was performed by me or under my direct personal supervision and that I am a duly licensed Land Surveyor under the laws of the State of Iowa.

Dean A. Wilke 11/16/25
 Dean A. Wilke Date

License number 17048
 My license renewal date is December 31, 2025
 Pages or sheets covered by this seal: This page only