

FILED DENISON, IOWA  
CRAWFORD COUNTY

2001 FEB 14 AM 9:58

INST. NO. 2001-0324

DENISE MEEVES, RECORDER

*Denise Meeves*  
FEE \$ 6.00

INDEXED *Jan*  
FILED *g*  
MAILED

PREPARED BY - TERENCE E. CRAWFORD - SUNDQUIST ENGINEERING - 120 S. MAIN, DENISON, IOWA 51442 - PHONE (712)263-8118

# UNITED STATES PUBLIC LAND SURVEY CORNER CERTIFICATE OF

LAND SURVEY MONUMENT SITUATED IN SECTION 28, T 84 N, R 39 W OF  
THE 5TH P.M., CRAWFORD COUNTY, IOWA.  
PREVIOUSLY RECORDED IN BOOK \_\_\_\_\_, PAGE \_\_\_\_\_, OTHER \_\_\_\_\_

## MONUMENT DESCRIPTION AND REMARKS

NE CORNER - SET 5/8" DIA. X 18" IRON PIN W/YELLOW CAP  
#8893, SET ON EAST - WEST FENCE LINE & DOUBLE  
DISTANCE BETWEEN N1/4 COR. AND 1/4 1/4 FENCE  
LINE, SET AT SURFACE.

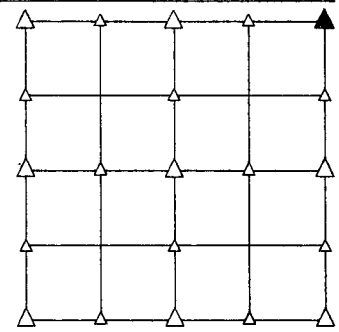

## PLAN VIEW SHOWING RELATIVE LOCATION OF MONUMENT AND REFERENCE POINTS.

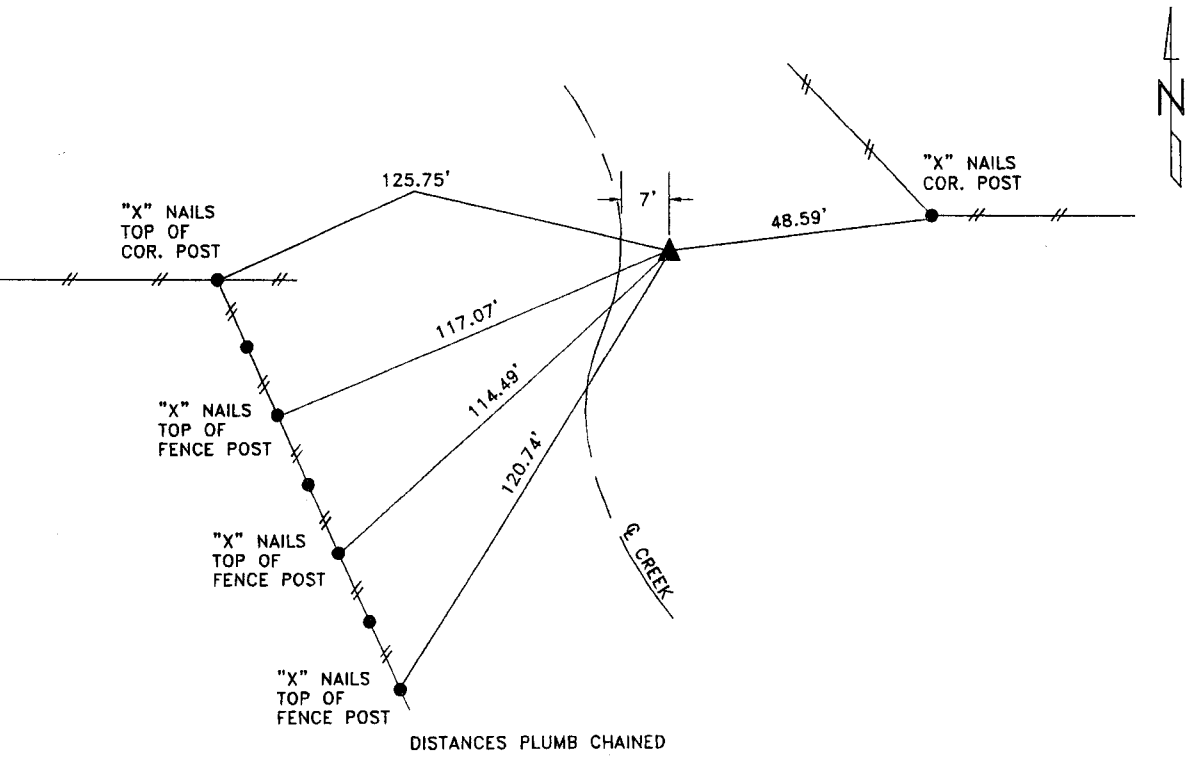

NE CORNER SECTION 28-84-39

I HEREBY CERTIFY THAT THIS LAND SURVEYING DOCUMENT WAS PREPARED  
AND THE RELATED SURVEY WORK WAS PERFORMED BY ME OR UNDER  
MY DIRECT SUPERVISION AND THAT I AM A DULY LICENSED LAND  
SURVEYOR UNDER THE LAWS OF THE STATE OF IOWA.

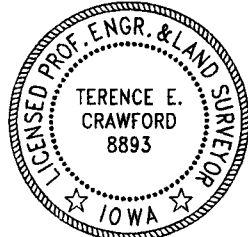

*Terence E. Crawford* JAN 24 2001  
TERENCE E. CRAWFORD DATE  
IA LICENSE NO. 8893 EXP. DATE DECEMBER 31, 2001

SE PROJECT NO. 26500  
DRAWN BY: LLL