

INDEX km  
 SCAN \_\_\_\_\_  
 FOLLOW UP \_\_\_\_\_  
 PROOF \_\_\_\_\_

Instrument #: 2025-0649  
 04/07/2025 09:38:29 AM Total Pages: 1  
 PLC PLAT COR CERT  
 Recording Fee: \$7.00 Transfer Tax: \$0  
 Sara Meseck, Recorder, Crawford County Iowa



WILKE LAND SURVEYING INC. 401 1800th Street Panama, Iowa 51562 (712)679-0551

UNITED STATES PUBLIC LAND SURVEY CORNER CERTIFICATE

SECTION 20 TOWNSHIP B4N RANGE 39W COUNTY Crawford

Reason for Certificate: Survey in the SE1/4 SE1/4

Monument Description and Remarks:

SE CORNER - Found an iron pin with a yellow cap PLS #8893 (4.9' deep). Set a 5/8" diameter by 30" long rebar with an orange cap PLS #17048 above said monument (0.6' deep). Set a steel fence post ±0.5' East of the set monument.

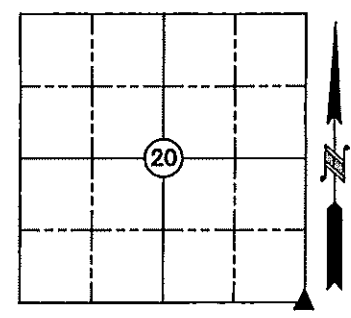

\*\*ALL DISTANCES ARE HORIZONTAL\*\*

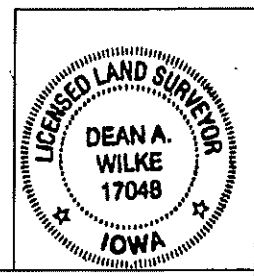
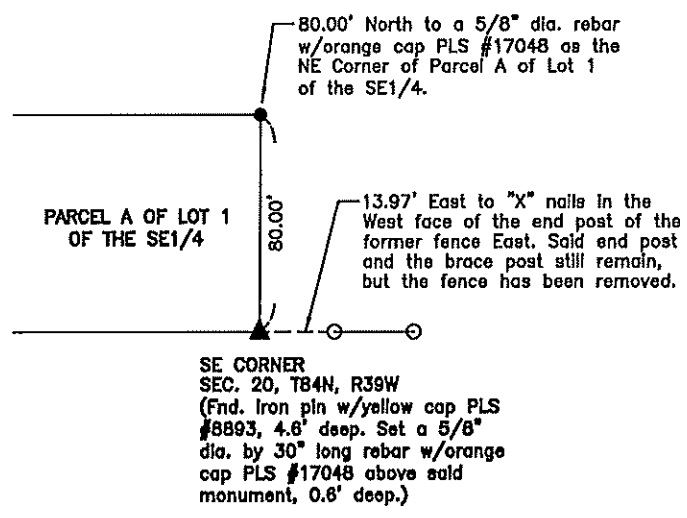

I hereby certify that this land surveying document was prepared and the related survey work was performed by me or under my direct personal supervision and that I am a duly licensed Land Surveyor under the laws of the State of Iowa.

*Dean A. Wilke* 4/01/25  
 Dean A. Wilke Date

License number 17048  
 My license renewal date is December 31, 2025  
 Pages or sheets covered by this seal: This page only

List Corners to be Indexed			
Corner	Section	Twp.	Range
SE CORNER	20	B4N	39W