

2002 MAR 29 AM 10:34  
 DIST. NO. 2002-1151  
 DENISE HEEVES, RECORDER  
*Denise Heeves*  
 FEE \$6.00

RECORDED  
 MAR 29 2002  
 DENISE HEEVES

PREPARED BY - TERENCE E. CRAWFORD - SUNDUQUIST ENGINEERING - 120 S. MAIN, DENISON, IOWA 51442 - PHONE (712)263-8118

## UNITED STATES PUBLIC LAND SURVEY CORNER CERTIFICATE OF

LAND SURVEY MONUMENT SITUATED IN SECTION 2, T 84 N, R 39 W OF  
 THE 5TH P.M., CRAWFORD COUNTY, IOWA.  
 PREVIOUSLY RECORDED IN BOOK \_\_\_\_\_, PAGE \_\_\_\_\_, OTHER \_\_\_\_\_

### MONUMENT DESCRIPTION AND REMARKS

NE CORNER - FOUND OLD WOOD POST OVER POINTED STONE 3.0'  
 DEEP, SET 5/8" DIA. X 36" IRON PIN W/YELLOW  
 CAP #8893 OVER STONE, 0.10' ABOVE GROUND.

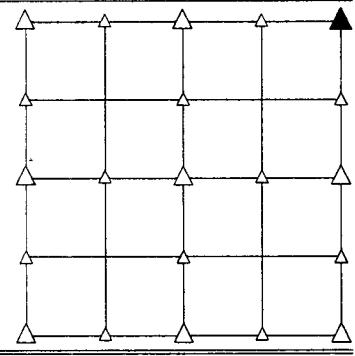

### PLAN VIEW SHOWING RELATIVE LOCATION OF MONUMENT AND REFERENCE POINTS.

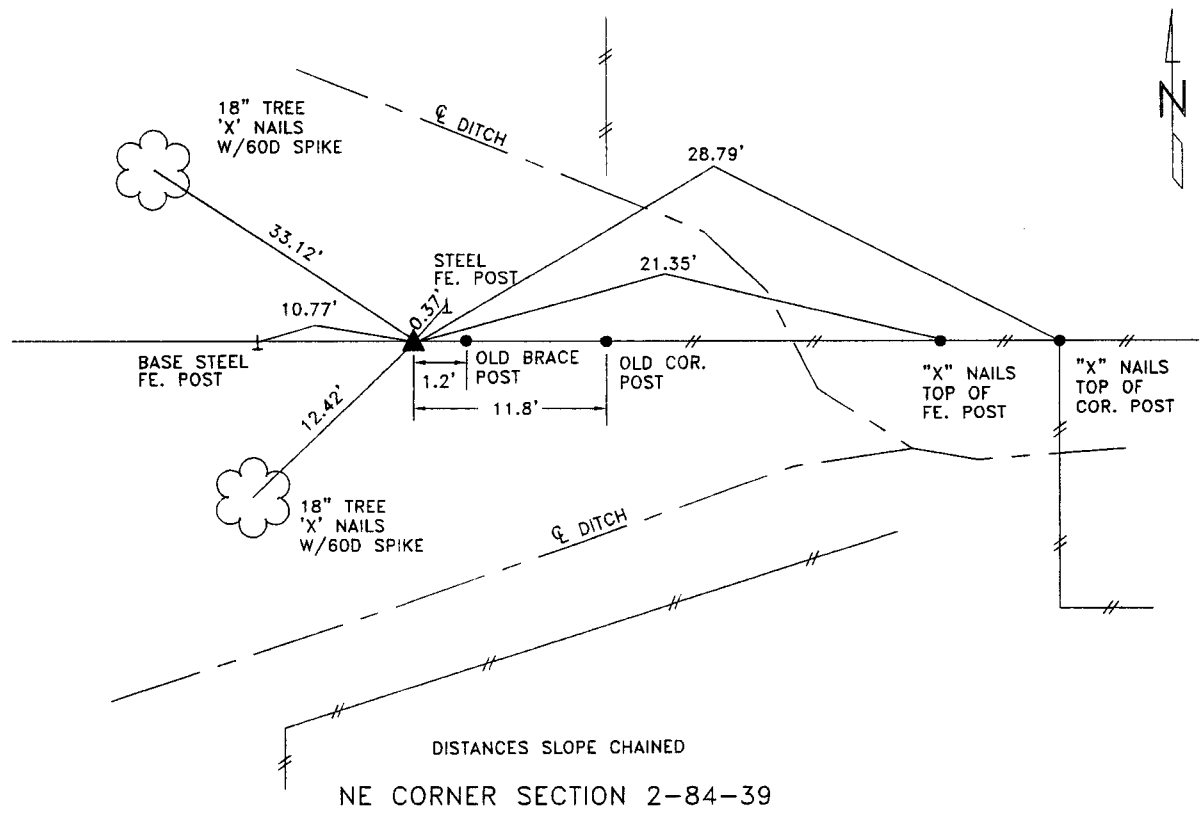

I HEREBY CERTIFY THAT THIS LAND SURVEYING DOCUMENT WAS PREPARED  
 AND THE RELATED SURVEY WORK WAS PERFORMED BY ME OR UNDER  
 MY DIRECT SUPERVISION AND THAT I AM A DULY LICENSED LAND  
 SURVEYOR OR UNDER THE LAWS OF THE STATE OF IOWA.

*Terence E. Crawford*      MAR 14 2002  
 TERENCE E. CRAWFORD      DATE

IOWA LICENSE NO. 8893      EXP. DATE DECEMBER 31, 2003

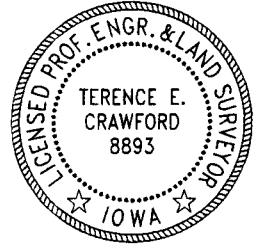

SE PROJECT NO. 20902  
 DRAWN BY: LLL