

1948

30-29 E Cor 30
description + sketch on
page 74 of this Book
With cor and $\frac{1}{4}$ cor.

N.

61

See page 74 of this book
for description.

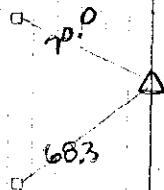

$\frac{19}{30}$ N Cor 30 1949
Sought in middle of right of way
Found wooden stake at a depth of 1'.
Lowered and set C.M.

3-38.F

Found d. 10-39

found July 5, 1951

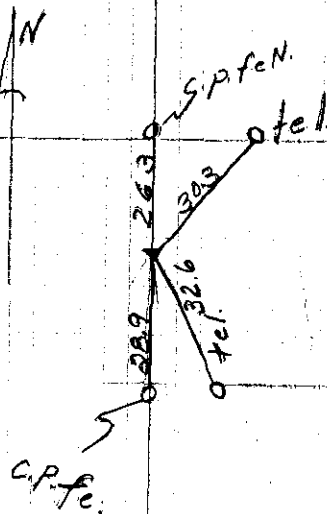

E.V.