

INDEXED Km
FOLLOW UP _____
PROOFED _____
SCANNED _____

Instrument #: 2016-1499
07/21/2016 09:21:56 AM Total Pages: 1
PLC PLAT CORNER CER
Recording Fee: \$0.00 Transfer Tax: \$0
Denise Meeves, Recorder, Crawford County Iowa



PREPARED BY - PAUL J. ASSMAN - CRAWFORD COUNTY ENGINEER, CRAWFORD COUNTY COURT HOUSE, DENISON, IOWA 51442 - PHONE (712)263-2449

UNITED STATES PUBLIC LAND SURVEY CORNER CERTIFICATE OF

LAND SURVEY MONUMENT SITUATED IN SECTION 35, T 84 N, R 39 W OF
THE 5TH P.M., CRAWFORD COUNTY, IOWA.
PREVIOUSLY RECORDED IN BOOK _____, PAGE _____, OTHER _____

MONUMENT DESCRIPTION AND REMARKS

CENTER - SET 5/8" DIA. X 18" IRON PIN W/RED CAP #11982
15" DEEP. SET AT INTERSECTION OF LINES BETWEEN
S1/4 COR. & N1/4 COR. OF SEC. 35
& E1/4 COR. OF SEC. 35.

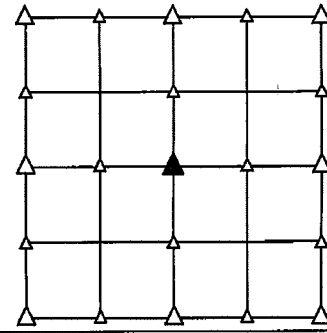

PLAN VIEW SHOWING RELATIVE LOCATION OF MONUMENT AND REFERENCE POINTS.

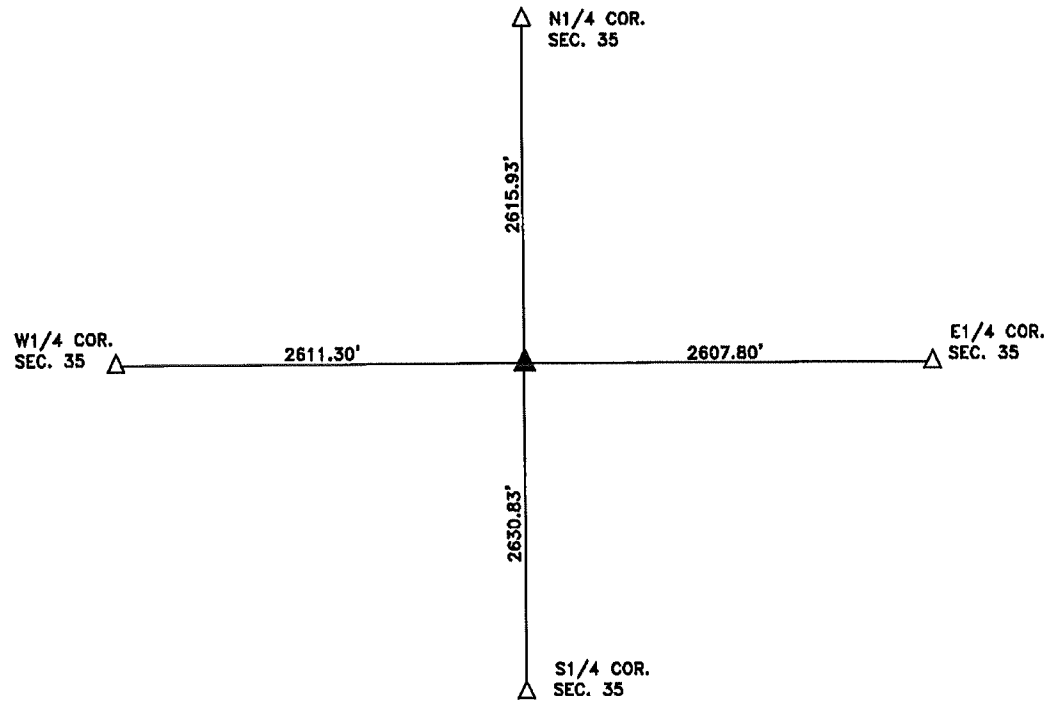

DISTANCES PLUMB CHAINED
CENTER SECTION 35-84-39

I HEREBY CERTIFY THAT THIS LAND SURVEYING DOCUMENT WAS PREPARED
AND THE RELATED SURVEY WORK WAS PERFORMED BY ME OR UNDER MY
DIRECT SUPERVISION AND THAT I AM A DULY LICENSED LAND SURVEYOR
UNDER THE LAWS OF THE STATE OF IOWA.

Paul J. Assman 7/14/16

PAUL J. ASSMAN DATE
IA LICENSE NO. 11982 EXP. DATE DECEMBER 31, 2016

SE PROJECT NO. 21316
DRAWN BY: LLL