

INDEXED KM
 FOLLOW UP _____
 PROOFED _____
 SCANNED _____

Instrument #: 2018-1929
 09/19/2018 08:27:33 AM Total Pages: 1
 PLC PLAT CORNER CER
 Recording Fee: \$0.00 Transfer Tax: \$0
 Denise Meeves, Recorder, Crawford County Iowa



PREPARED BY: PAUL ASSMAN-CRAWFORD COUNTY ENGINEER'S OFFICE-COURTHOUSE-DENISON, IA.-712-263-2449

UNITED STATES PUBLIC LAND SURVEY CORNER CERTIFICATE OF

LAND SURVEY MONUMENT SITUATED IN HANOVER TOWNSHIP, THE NORTH 1/4 CORNER OF SECTION 34, T-84N,
R-40W OF THE FIFTH P.M. CRAWFORD COUNTY, IOWA.

PREVIOUSLY RECORDED AS NO. 2002-0030

MONUMENT DESCRIPTION AND REMARKS

NORTH 1/4 CORNER SEC. 34-84-40

FOUND 1" BOLT 0.6' DEEP. COUNTY GRADED ROAD,
PROJECT NO. LG40-33/34N. SET 5/8" X 18" REBAR WITH
RED CAP #11982 0.8' DEEP OVER MONUMENT AND RETIED
CORNER.

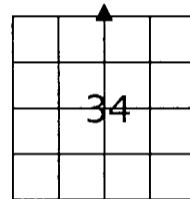

NORTH 1/4 CORNER SEC. 34-84-40

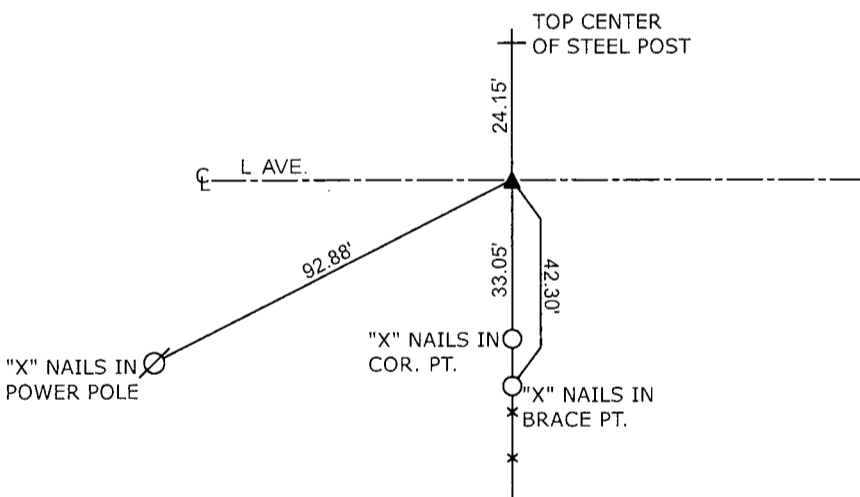

ALL DISTANCES ARE SLOPE CHAINED

CERTIFICATION:

I HEREBY CERTIFY THAT THIS LAND SURVEYING DOCUMENT WAS PREPARED AND THE RELATED SURVEY WORK WAS PERFORMED BY ME OR UNDER MY DIRECT PERSONAL SUPERVISION AND THAT I AM A DULY LICENSED LAND SURVEYOR UNDER THE LAWS OF THE STATE OF IOWA.

	7/31/18
Signature	Date of Survey
PAUL J. ASSMAN	11982
Typed Name	L.S. No.
	12-31-18
	License Renewal Date

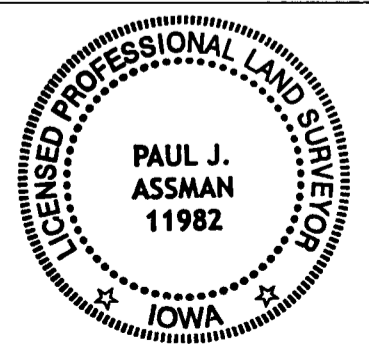

Pages covered by this seal 1